NYON'S
WARNING

NG DRUGS KILL
RE PEOPLE THAN
LL DISEASES
COMBINED.

TOR YOURSELF

MUNYON'S IMPROVED
(E)OPATHIC REMEDIES.

NOUS DRUGS—NO NAUSEOUS
S—NO BIG DOCTOR BILLS.

ase Cure for Each Disease
our Druggist for Munyon's
o Health and Cure Yourself
25-cent Munyon Remedy

s Rheumatism Cure seldom
leve in from one to three hours
in a few days Price, 25 cents
s Dyspepsia Cure positively
orms of indigestion and stom
le Price, 25 cents
Cold Cure prevents pneumo-
eaks up a cold in a few hours
cents
s Cough Cure stops coughs
its, allays soreness and speed
the lungs Price, 25 cents
s Kidney Cure speedily cures
the back loins or groins, and
of kidney disease Price, 25
s Headache Cure stops head
ree minutes Price, 25 cents
s Pile Ointment positively
rms of piles Price, 25 cents
Blood Cure eradicates all
of the blood Price, 25 cents
Female Remedies are a boon
n
s Asthma Cure and Herbs are
d to relieve asthma in three
d cure in five days. Price, $1
s Catarrh Remedies never fail
rh Cure—price 25c—eradicates
from the system, and the
ddest—price 25c—cleanse and
r
s Nutrizer imparts new life
powers to weak and debili
Price $1
s Remedies at all druggists,
rts a vial
ntor to Prof Munyon, 1505
t Philadelphia, Pa, answered
medical advice for any disease

ERTAINMENTS.

gor Opera House
ANK A OWEN Manager
Week, MONDAY Jan. 13
MATINEE
HE GRAND
ARADA

AL CLUB LECTURES.
Course for the
day Evening Jan 13,
Massachusetts
EV C E DOLE,
e Problem of the Prosperous."
Course tickets $1 00
Chas Hights' and

I. O. O. F.
AINMENT, DANCE AND
SUPPER
of
SCOT LODGE, No. 7,
Evening, Jan
dies cordially wel

ALEAS.
E LOT OF IMPORTED
AZALEAS
N FULL BLOOM,
15 Inch Crowns.
RY CHEAP.
NGER, - - FLORIST
NEWBURY STREET
BY TELEPHONE

AL ESTATE
Handy to electric rail
walk from Post Office. In
Haymarket Square.
1w
tenement, eight rooms,
stable if desired. Rent
Ohio street. dc14
House 38 State street, has bath
Cold water, rent $22 per
Georgia's store, No. 60
nov7
House No 8 Fifth Street,
this season, excellent location
Inquire of F. H. Coombs,
Exchange Block
3om copy
House lots on Ohio, Highland,
Montgomery Leighton, Fountain
Grant streets M Lincoln, 44 Ex
tf mch20

ost, Found, To Let, Etc

ts under the head of wanted, lost
not exceeding four lines, 10
tion when prepaid. When not
ds ordering rates will be charged

orders in every town and city
ing, good wages, pay weekly,
ly work GLEN BROS, Rochester
jn15 13Ws2t

and Cycle
XTURES
—IN—
KNITTING YARN
—AT—
LEY & CO.'S,
BANGOR
WHITE
EN HALIBUT
—AT—
T'S MARKET.

BANGOR DAILY WHIG AND COURIER.

BY BOUTELLE BROTHERS. {ENTERED AS SECOND CLASS MAIL MATTER} BANGOR, MAINE, TUESDAY, JANUARY 14, 1896. Price Three Cents. VOL. LXIII.--NO. 12

IVORY SOAP
IT FLOATS

Domestic happiness, thou only bliss
Of Paradise that hath survived the fall!"

Even domestic happiness may be suspended when the husband's shirts come from the wash beclouded by being washed with common brown soaps

THE PROCTER & GAMBLE CO. CINTI

G. W. STEVENS,

MANUFACTURER OF

LADIES' UNDERWEAR,

IMPORTER OF

Hamburgs.

My importation of Hamburgs for 1896, 2,000 pieces, are on sale.

G. W. STEVENS.

Jan14 1w

FIFTY CENTS A MONTH

The Daily Whig and Courier

WILL BE SENT TO ANY ADDRESS, POSTAGE FREE,

For Fifty Cents a Month, or $6.00 a Year,

When Paid in Advance.

The best morning paper for about two cents a day

Try it for a month and you will not go without it

Now is the time to send in your name.

We carry a Large Stock of

SHEATHINGS.

Pine, Whitewood, Cypress, Ash, Cherry, North Carolina Pine, Oak, Birch, Cedar, Spruce, Walnut, Chestnut, Sycamore, Camphor Wood, Etc, at lowest market prices.

MORSE & COMPANY,
BANGOR, MAINE

Jan8

What the Clothing Merchants Say
AND WHAT WE SAY.

They say: "Lots are Broken and Broken Prices." So do we.

They say: "Ulsters must go." We say the same.

They say: "Suits for men and boys at reduced prices." We go them better and offer 1,000 Boys' and Men's Suits

AT JUST ONE-HALF.

Do we mean it? Just try. It costs you nothing.

Bangor Clothing Store,
MEYER M. LEVY,
191 Exchange St.

Jn7

All That is Best

in an experience of over fifty years combined with modern invention and improvement makes the

GOLD CLARION
Portable Cooking Range
For 1895

the best in the market. Made in every style for wood or coal or with our *Famous Removable Dockash Grate*. If not for sale in your locality, do not pay a larger profit on inferior makes represented as "just as good," but ask us where to get the best. Made and warranted by

Established 1839. Incorporated 1894. WOOD & BISHOP CO., BANGOR, MAINE.

CLEARANCE SALE.

We are going to close out our

Wooden Ware and Basket Department

as we need the room for our regular line (Groceries). We need the two floors occupied by this department at once. In order to get them we will make

SWEEPING REDUCTIONS IN PRICES

on everything in this line.

If you need, or are going to need, a Step Ladder, Clothes Horse, Wall Dryer, Ironing Table, Bread Board, Tray, Bowl, Knife Box, Bosom Board, Small Round Boxes, Bucket, Roll Pin, Towel Roll, Clothes, Lunch, Market, Office or Wood Basket, or anything else in this line, now is the time to get it and save money.

CEDAR WOOD BASKETS, 59c., FORMER PRICE 75c. AND $1.00.

JAMES H. SNOW & CO.

15 & 17 WEST MARKET SQUARE.

Jan2 TTS

TURKEY BLOCKS PLANS.

Will Not Permit Red Cross Society to Relieve Suffering.

The Society Has Not Yet Changed Its Plan to Go to Turkey, However.

Believed that Christian Organizations Will Come Down Heavy on Turkey.

WASHINGTON, Jan. 13. The Turkish legation gave out this afternoon this official communication

The imperial government will not permit any distribution among its subjects in its own territory, by any foreign society or individual however respectable the same may be (as for instance the Red Cross Society) or money collected abroad. Such interference no independent government has ever allowed, and especially when collections are made on the strength of speeches delivered in public meetings by irreconcilable enemies of the Turkish religion and on the basis of false accusations that Turkey repudiates.

Besides, the Sublime Porte is mindful of the true interests of its subjects, distinguishing between the real state of things and calumnies and wild exaggerations of interested or fanatical parties and acts as has done heretofore under its own legitimate control will alleviate the waste of all Turkish subjects, living in certain provinces irrespective of creed or race

Red Cross Has Not Altered Plans

At the headquarters of the American National Red Cross tonight it was stated authoritatively for Miss Clara Barton by George M Pullman, financial secretary, that no alteration in plans has been made.

When the Red Cross became officially aware that Turkey would not permit the proposed relief it would then be necessary for its executive board to determine future action.

It is believed strong pressure will be exerted by christian organizations of the world to secure by a concert of governments a radical modification of the Porte's attitude towards the Red Cross

SCHOONER ASHORE.

Struck During the Thick Snow Storm

ROCKLAND, Me., Jan 13. Schooner Brunette, of Searsport, Capt Welch, from Portland bound east with corn in bulk, went ashore on Hart's Island in the thick snow storm Sunday night. Tug Somers N Smith, of Rockland, attempted to pull her off yesterday, but found it useless, as the forefoot, keel and stern post are gone and the bottom is badly stove. She will prove a total loss. The vessel and cargo are owned by A J Nicherson, of Searsport. The cargo only is insured. The Brunette is 81 46 tons net, and was built in Searsport in 1871 Capt Wm. H. West arrived here last evening and will go to Hart's Island today to sell the wreck and cargo, in the interest of the owners and underwriters for what he can get.

SERIOUS ACCIDENT

Brakeman Fell From End of a Train.

LEWISTON, Jan. 13 Bert Blackly, brakeman on the Maine Central, fell from the end of the train at East Livermore to-day, fracturing his skull. He was brought by a special train to the Central Maine Hospital. He has not recovered consciousness and the case is regarded as serious.

GIRL FOUND DEAD.

An Inquest Will be Held to Determine the Cause

ROCKLAND, Jan. 13. Emma Mank, aged 21, the daughter of William Mank, of West Rockport, was found dead last night in her room at the house of G M Barney, of this city, where she was employed as a domestic. Her sister came to the house at 8 in the evening to visit her and found her lying on the floor as though she had fallen and died instantly. Coroner Judkins held an autopsy this afternoon and decided that an inquest would be necessary. The girl has always born an excellent reputation and has lived with the best families in the city. Various rumors are being circulated but nothing definite will be known until after the inquest

LOCATION DECIDED

For Proposed Pier at Old Orchard.

OLD ORCHARD, Jan. 13 The location of the proposed ocean pier has at last been decided on. The pier company has purchased of Ebenezer Staples' heirs fifty feet fronting on the sea wall, between the Sea Shore House and Staples street, for a landing place for the pier.

DROWNING ACCIDENT.

Slid off a Roof Into Androscoggin River.

LIVERMORE FALLS, Jan. 13. George Vining, aged 44, a prominent citizen of Jay Bridge, employed by the Jay Paper Co, while working on a ventilator at the pulp mill, lost his footing and slid off the roof, fifteen or twenty feet, into the Androscoggin river. The swift current carried him under the ice and he was drowned. He leaves a wife and three children.

FAIR

With Light Westerly Winds.

U S DEPARTMENT OF AGRICULTURE
WEATHER BUREAU.
WASHINGTON, Jan. 13 8 P. M.

Indications:

Forecast for Tuesday: For New England fair weather and decreasing cloudiness; light, westerly winds.

Local Forecast.

BOSTON, Jan. 13. Local forecast for Tuesday: Fair, slightly cooler, westerly winds.

Mrs. Popkin's Thanksgiving,

is the title of a story written for the manufacturers of NONE SUCH MINCE MEAT, by one of the most humorous writers of the day. It will be sent free to anyone sending address and naming this paper.

MERRELL-SOULE CO., Syracuse, N. Y.

Children Cry for Pitcher's Castoria.

IN CONGRESS.

Carlisle's Reply to Questions Received by the Senate.

Mr. Morgan Speaks on the Substitute to House Bond Bill.

Pension Legislation Receives Attention in the Other Branch.

WASHINGTON, Jan, 13 The following business was transacted in the Senate to day.

A communication was received from the Secretary of the Treasury in reply to a resolution of the Senate offered by Mr Peffer (Pop. Kan) which asked whether the gold reserve of $100,000,000 had ever been actually segregated, or set apart from other currency in the treasury The Secretary stated that "At no time since the establishment of the so called gold reserve has the sum of $100,000,000 or any other sum been segregated or set apart, from the general cash in the treasury, and that there is no provision of law requiring it to be done."

In presenting numerous petitions in favor of belligerent rights in the Cuban revolution, Mr Call (Dem, Fla.) asked to have them printed as a public document, with the names of the signers, stating that it was important for Congress to be made aware of the feeling of the people on a great public question like the war in Cuba, but objection was made by Mr. Platt, (Rep, Conn.) who stated that all the petitions were on the same printed form, and that there was a rule of the Senate forbidding the printing of names in such cases The Vice President voted in accordance with Mr Platt's views and Mr Call withdrew his request.

Mr Faulkner (Dem, W. Va) made a report from the Committee on the District of Columbia on the resolution offered some weeks ago by Mr Hale (Rep. of Maine,) as to the law prevailing in the District under which a man may, by his last will and testament, control the custody of his minor children, to the exclusion of the widow. The report, he said, was a compilation of the laws on that subject in force in the District of Columbia, in many of the States and in England. The committee, however, had reported no bill on the subject.

Mr. Hale expressed his regret that the committee had not reported a bill doing away with the statute of Charles the Second and said that he would himself introduce a bill.

Among the bills introduced and referred was one by Mr Chandler, (Rep, N H.) for the refunding of United States notes in two per cent. bonds

Mr Kyle (Rep., S. D) introduced a concurrent resolution empowering and directing the President of the United States to receive such persons as may present themselves, satisfactorily accredited to act on behalf of the Cuban patriots, and, on the production of evidence showing that they have established a seat of government on the island of Cuba and that a majority of the native born residents are actively supporting and defending it with arms, or are in sympathy with the cause, extend billige belligerent rights to the Cuban patriots

The resolution was referred to the Committee on Foreign Relations

A bill to amend the act forfeiting railroad lands was reported back by Mr. McBride, (Rep, Oregon) and passed. It was explained by Mr Mitchell, (Rep, Oregon) who had introduced it as having no other effect than to require the fencing, improving and cultivating of such lands to be regarded as fulfilling the requirements of possession

The day was then given over to business pertaining to the District of Columbia and Chairman Babcock called up the Senate bill amending the law regarding the condemnation of land in extending the streets in the suburbs in Washington

Mr. Pritchard (Rep, N C) replied to the criticism indulged in by Mr Hill (Dem., N. Y) a few days ago against the two North Carolina Senators who, though chosen at the same time and by the same combination, stood on directly opposite sides on the tariff question. He reviewed Mr. Hill's speeches and votes on the Wilson tariff bill, and referred to the fact that one of Mr Hill's political supporters in Troy was now counting in cing Sing the hours that were to elapse before his electrocution and suggested that the difference between his colleague (Mr. Butler) and the New York Senator was that the former left the Democratic party because its abuse could not be corrected inside of the organization, while the latter was kicked out and "branded as a traitor."

Mr. Hill (Dem, N Y.) said he was not aware he had said the other day anything that called for such an elaborate speech as that just made by the Senator from North Carolina As to his (Mr. Hill's) having been "kicked out of the Democratic party," he said, "the Democratic party has met with some reverses within the last two or three years. That is true, but still I flatter myself I am a lively member of what is left of that organization." (Laughter.) As to Mr Pritchard's allusions to "Bat" Shea and John Y McKane, Mr. Hill explained that Shea had got into a row at a local election fight in the city of Troy which started at a Republican primary and that at the time of his (Mr. Hill's) and his colleague's (Mr. Murphy's) election to the Senate, McKane was a Republican

"But," Mr. Pritchard interrupted, "McKane never got into the pen until after he joined the Democratic party." (Laughter.)

At 3 the House bond bill, with the Finance Committee free silver substitute therefor, was taken up. Mr. Morgan (Dem., Ala.) addressed the Senate in a prepared speech in favor of the substitute.

In the House.

In the House in committee of the whole, Mr. Graff (Rep., Ills.) offered an amendment to the pension bill making a pension a vested right.

Without reaching a conclusion on the bill the House adjourned.

HEAVY LOSS.

Livery Stable Man Loses Nearly 40 Horses.

BRIDGEPORT, Conn., Jan. 13 Two more horses at the Park City stables died last night. Of the forty held by Proprietor Clark when the trouble broke out only four remain and these are able to stand yet but they are all unwell. Friends of the livery man started a subscription paper in his behalf on Saturday because his losses have ruined him financially. Already $420 has been realized.

TWO AND A HALF MILLIONS

The Amount of Verdict Against the The Pullman Company.

PHILADELPHIA, Jan. 13. Judge Dallas in the United States Circuit Court today affirmed the report of the master in the suit of the Central Transportation Co. against the Pullman Palace Car Co. The Central Transportation Co. is awarded $2,552,000 with 11 years' interest.

FAMILY ASPHYXIATED.

Man Ends the Lives of Wife, Children and Himself.

CHICAGO, Jan. 13. Police Officer Gibbons received a letter this morning from Peter H. Hougaard, of Englewood, informing him that by the time it was received the writer would be dead. An officer was sent to Hougaard's house, where he found the dead bodies of Hougaard, his wife and five children, where they had been asphyxiated by gas. Hougaard was a milk dealer and was believed to be in comfortable circumstances. No motive for the crime is ascertained.

New Advertisements.

G. W. Stevens has now on sale his 1896 importation of Hamburgs. See advertisement.

Try the Meadow Sweet cheese at F. T. Hall & Co's.

A. Sekenger has a fine stock of roses to be sold at greatly reduced prices.

See notice of opera glasses lost.

See notice of proposals wanted for fuel wood by Bangor Pulp & Paper Co.

SIGNIFICANT ACTION.

Looking to Good Feeling With Great Britain.

Administration Requests the Good Offices of England in South Africa

To Secure Protection for Americans—This Will Have Important Bearing.

WASHINGTON, Jan. 13 At an interview with Secretary Olney this afternoon concerning the case of John Hays Hammond, of San Francisco, a prominent mining engineer arrested in the Transvaal presumably on suspicion of being connected with the alleged conspiracy of the Uitlanders, Senators White and Perkins, of California, were informed that Mr Olney had cabled Mr Manyon, United States consular agent at Johannesburg to secure protection for all American citizens there Mr. Olney also sent a despatch to Ambassador Bayard requesting him to secure the good offices of the British representatives in South Africa for the same purpose

There are said to be about five hundred citizens of the United States in the Transvaal, principally in Johannesburg, but as far as the State Department is aware, none of these, with the exception of Hammond, were arrested Mr. Olney's despatch to Ambassador Bayard is considered significant in showing that despite the somewhat strained feelings caused by the Olney note and the President's message on the Monroe doctrine, the relations between Great Britain and the United States are cordial It is not improbable that considerable benefit in bringing about a speedy settlement of the Venezuelan boundary difficulty may result through Mr Olney's instructions to the Ambassador

Certainly it is the first opportunity this government has had of showing its feelings towards Great Britain since the Venezuelan message was sent to Congress and it may be that the administration was actuated in directing Mr Bayard to secure the good offices of the British officials when it might as well have selected the German consular officers in the Transvaal for the purpose, by a desire to show the British government and people that the United States government is not hostile to Great Britain in its intentions and will take all proper means to avoid possible trouble over the affair

PROBABLY LOST

Steamer Ashore on North Carolina Coast

CAPE HENRY, Va, Jan 13 The steamer before reported ashore at New Inlet, N C, is the American steamer James Woodall with a cargo of sugar and molasses from New Orleans for Baltimore. The vessel stranded on the outer reef off New Inlet life saving station at 8 o'clock last night and is now full of water. The crew of ten men were saved by the life saving crew The chances for saving the vessel are unfavorable.

LIGHTS CARRIED AWAY

By Large Quantities of Ice

SANDY HOOK, N J, Jan 13 The ebb tide yesterday carried large quantities of ice to sea All the electric lights on the buoys marking Gedney's channel across the bar were extinguished by the ice and only the red light on the buoy at the southwest spit is in working order. The lighthouse department has been notified and new lamps may be put in working order before night.

WORK FOR IDLE CHURCH MEMBERS

Shoe Factory On the Co-operative Plan to be Started at Lynn.

LYNN, Mass, Jan. 13 At a meeting of the Labor church, of which Robert N Casson is pastor, last evening, steps were taken to start a small shoe factory on the co-operative plan in order to give employment to its members who are shoe workers and at present out of work. It was shown that the plan was quite feasible and that in addition to giving employment to idle members of the church, it would be remunerative also and the profits could be divided between the workmen. Other similar schemes, such as a co-operative farm, on the Detroit, Mich, plan, were also discussed.

FINANCIAL AND COMMERCIAL.

Monetary Quotations.

NEW YORK, Jan 13. Money easy 4½@6 last loan, 5, closing 5
Prime Mercantile paper 6@7.
Bar Silver, 86¾@6
Mexican Dollars, 62¾.
Sterling Exchange—steady, $4 87¼@4 87½ for 60 day bills, $4 89¼@4 89½ demand
Government bonds higher
Railroad bonds firm

STOCKS.

Atchison	14⅞	Northwestern	108¾
Adams Express	145	preferred	148
American Express	111	N Y Central	96
Boston & Maine	167¼	N Y Chic. & St L.	12
Central Pacific	14¾	preferred	68
Ches & Ohio	16¾	N Y & N E	40¾
Chicago & Alton	168	Ohio & Miss	6
" preferred	170	Old Colony	177
Chic. Bur. & Quincy	75¾	Ont & Westn	13¾
Del. Hudson	125	Pacific Mail	20
Del Lack	159½	Pullman Palace	155
Den. & Rio Grande	11¾	Reading	8¾
Erie	14¾	Rock Island	68¾
preferred	23	St. Paul	120¾
Ills Central	92	preferred	120
Lake Erie & Westn	20	St. Paul & Omaha	35¾
Lake Shore	144	preferred	120¾
Louisville & Nash	45¾	St. Paul Min & Manit	140
Maine Central	990	Sugar	104
Mackem Contrl	93¾	Texas Pacific	8
Mich. Cent	93¾	Union Pacific	3¾
Minn. & St L	10¾	U. S. Express	38
preferred	78¾	Wabash, St. L & Pac.	6¾
Mo. Pacific	25¾	preferred	16¾
N J. Central	99¾	Western Union	84
Northern Pacific	8¾		
preferred	13		

BONDS.

4s reg	108½@110	Erie Seconds	96¾
4s Coup	109 @110¾	Kan Pac. Consols	71
U. S. 2s	96	Oregon Nav 1sts	105
Central Pacific, 1sts	109	Union Firsts	108¾
Den & Rio G 1sts	111	No. Pac con 4s	83¾

New York Produce Market.

NEW YORK, Jan 13. FLOUR—recets 25,143 pkgs; exports, 11783 bbls, 18450 sacks, sales, 7600; barely steady. Winter wheat, low grades, 2 25@2 65, fair to fancy, 2 95@3 30, patents, 3 45@3 75, Minnesota clear, 2 90@3 10, Straights, 3 60@3 85; patents, 3 15@4 10, Low extras 2 35@2 55, City Mills, 3 00@4 00, City Mill patents, 4 00@4 25; rye mixtures, 2 10@2 50, superfine, 2 10@2 45, fine, 2 00@2 25.

SOUTHERN FLOUR—quiet, easy, Common to fair extras 2 10@2 60.

RYE FLOUR—quiet, steady, 2 75@3 40

CORN MEAL—dull, steady

RYE—nominal.

WHEAT—Recets 9050, exports 249175, sales 760000, dull; firm; No. 2 Red, store and elevator, 72¾@, afloat, 69¾@70¾; f o b, 68¾@70, No. 1 Northern, 68 @69

CORN—Recets 5500, exports 68516, sales 50,000; dull; easier; No. 2 34¾@35 elevator afloat, 35¾ @¾, steamer mixed, 00@00

OATS—Recets 136800, exports 1061; sales 68000, dull, firm, No. 2, 24¾ @, white, 25¾ @30, No. 2, 22¾@0; white, 26@30, mixed western, 23¾@24½, white do. 24@27, white State 24@27, No. 2 Chicago, 24¼ @00.

Chicago Produce Market.

CHICAGO, Jan. 13. FLOUR—quiet; firm. Several round lots sold for export.

WHEAT—firm; No. 2 Spring, 17½@¾; No 2 Red, 61@62¾

CORN—No. 2, 25¾@26.

OATS—No. 2, 17¾@¾.

No. 2 Rye—82¾@00

Bucklen's Arnica Salve.

The best salve in the world for Cuts, Bruises, Sores, Ulcers, Salt Rheum, Fever Sores, Tetter, Chapped Hands, Chilblains, Corns, and all Skin Eruptions, and positively cures Piles, or no pay required. It is guaranteed to give perfect satisfaction or money refunded. Price 25 cents per box.

For sale by Ara Warren.

"Give me a man with an aim
Whatever that aim may be,
Whether it's wealth, or whether it's fame
It matters not to me."

Half the aimless lives are due to lassitude of body caused by disordered liver. To keep your liver in order and so prevent evil accumulations in your blood, to make you feel light and right and bright from morning till night, to make your sleep sweet, and your system complete take Dr. Pierce's Pleasant Pellets. They cure constipation, indigestion, biliousness, sick headache and kindred disturbances.

jan14 TuF&w

"I am cured since taking Hood's Sarsaparilla," is what many thousands are saying. It gives renewed vitality and vigor. 8

ATTEMPTED TRAIN WRECKING.

Some Brutes Placed a Mule on the Track and Tied it There.

NEW HAVEN, Conn, Jan 13 An attempt was made to wreck the Gilt Edge express on the Shore Line about midnight last night near East Haven A mule was placed on the track with its feet tied. The engine struck it, mutilating it terribly, but neither the engine nor the cars left the track The passengers were considerably shaken up There is no clue to the attempted wreckers, nor is it known whether the motive was a "joke" The animal was stolen from a barn near the track and was placed on the rails just beyond a sharp curve The train was running 35 miles an hour.

CARLISLE'S COMMUNICATION

Regarding the Gold Reserve Sent to the Senate Monday.

WASHINGTON Jan 13 Secretary Carlisle today sent to the Senate his reply to a resolution adopted July 8 asking "If the sum of $100 000 000 or any part thereof has at any time since the establishment of the so called gold reserve been actually segregated or set apart from the other currency or money in the Treasury Department, in gold coin or gold coin and gold coin certificates, or either for the redemption of legal tender notes and different forms of paper money of the government" also when and how the gold reserve was established

The Secretary says

"The Senate is respectfully informed that at no time since the establishment of the so called gold reserve has the sum of $100 000,000 or any other sum been segregated or set apart from the general cash in the treasury for the redemption of any other form of paper money for which the United States is liable There is no provision of law requiring a separate fund or separate account to be kept and all moneys received into the treasury, from whatever source are deposited in the general cash

"The fund for the redemption of United States notes was accumulated under authority of the act of January 14, 1875, which directed the Secretary of the Treasury to prepare and provide for such redemption on the first day of January, 1879 No specific sum was prescribed, but the Secretary of the Treasury was authorized to use the surplus revenue from time to time and to sell certain descriptions of bonds to an extent necessary to carry the act into full effect

"In the exercise of this discretion thus conferred upon him the secretary sold for redemption purposes in 1877 and 1878 United States four per cent and four and one half per cent bonds to the amount of $95 000 000 and deposited the proceeds, $96 000,000 in gold, in the general cash in the treasury This with other gold which had been received as surplus revenue constituted the fund prepared and provided by the Secretary of the Treasury for the redemption directed in the act of January 14, 1875

"The existence of the reserve fund was generally recognized from the time of its establishment as above stated and one of the measures adopted by the Secretary of the Treasury to prevent its unnecessary depletion was the discontinuance of the issue of the gold certificates authorized by the act of March 3, 1863. This act authorizes but did not direct such issue

"Some inconvenience resulted from the discontinuance and by section 12 of the bank act of July 12 1882, the secretary was authorized and directed to receive deposits of gold coin and bullion if the treasury reserve for the redemption of United States notes falls below one hundred million dollars No other reference to the reserve fund is contained in the laws of the United States.

(Signed) J G CARLISLE Secretary"

FOREIGN NEWS.

The Situation in Transvaal

LONDON, Jan 14 Concerning the situation in the Transvaal the Times says. There is too great a disposition in some quarters to assure that the Transvaal difficulty is ended It can only be truly said that immediate danger of bloodshed has been averted But all the evils and terrors which made a disturbance in the Transvaal with or without Dr Jameson merely a question of time, still remain unsettled

The Manchester Guardian says Emperor William's message came at just the right time to give the ministers an excuse for making preparations really intended to back their new policy which will end the Armenian horrors and bring the Sultan to his senses The latest rumors point to a land invasion by Russia and a joint naval demonstration at Constantinople by Great Britain and France. The Guardian intimates that the new flying squadron is more likely to go to Constantinople than to Delagoa Bay or any other point in South Africa

The Westminster Gazette says the effects of the shifting of English leanings from Germany to France and Russia is already evident in the efforts making to explain Emperor William's telegram If our information is correct the Marquis of Salisbury's decree to be better friends with France has already brought forth some fruit

The Pall Mall Gazette publishes a despatch from Cape Town saying that advices have been received from Pretoria that the Boer authorities have refused to accept bail for the ringleaders of the disturbances at Johannesburg, but that the others have been released on £2,000 bail each.

The expectation is that several measures will be taken against the leaders despite the efforts of Governor Robinson of the Cape Colony to obtain leniency for them, the Boers being greatly incensed against them

A despatch to the Times denies the truth of the report that the deposition of Dr. Jameson from the office of administrator of the British South Africa Company was made upon the recommendation of the company This denial, the despatch says, comes from the officers of the company

Cuban Rebels Destroying

HAVANA, Jan. 13. The insurgents attacked the town of Aguacate, twenty miles west of Natanzas, yesterday, and another band of rebels on the same day burned the village of Gabrial, in the province of Pinar Del Rio

England Needs Friends.

LONDON, Jan. 13. The Daily News commends Great Britain for seeking the friendship of France and Russia. It blames Lord Salisbury for hitherto always obliging Germany and getting nothing in return.

The English Squadron

LONDON, Jan. 13. A despatch from Portsmouth to the Pall Mall Gazette says that the channel squadron is now ready for sea. The vessels comprising the squadron have provisions on board sufficient to last six months. The ships will assemble at Portland at the end of the week to receive final orders. The ships of the new flying squadron are nearly ready for sea. A large force of men worked upon them all day, yesterday fitting them out and the work is almost completed. It is not yet known when the squadron will sail or what is its destination.

Garibaldi and Napoleon's Portrait.

In connection with the anniversary of the proclamation of the third republic a Paris contemporary tells the following story: When Gambetta, accompanied by Jules Favre, arrived in the hall of the Hotel de Ville, where he was officially to read the proclamation, the crowd which followed the two deputies caught sight of a fine portrait of Napleon III hanging on a wall. They promptly took it down and were about to smash it to pieces when Gambetta intervened. Turning the portrait to the wall, he said: "My friends, we have put up with the original for 20 years. Let us be content today to turn his face to the wall. It is all he deserves."—London News.

Highest of all in Leavening Power—Latest U S Gov't Report

Royal Baking Powder
ABSOLUTELY PURE

MAINE MELANGE.

A Week Prolific in Fire Alarms at Calais.

Shoplifter Captured at Portland —Other Items

Cumberland

Portland merchants complaints of shoplifting have been unusually frequent this winter Scarcely a week has passed without some firm detecting in its store the presence of a representative of the light fingered class In only a few instances however have the culprits been handed over to the police There has been talk of the store keepers banding together in an attempt to break up this form of petty crime but attempts in that line have not materialized The prominent firm of dry goods dealers announced its determination to prosecute in every case of shoplifting that was detected in its store, regardless of the social standing or reputation of the parties implicated On the very day that resolve was proclaimed a woman of respectable connection who said she lived in the community which respected was caught in the act of taking a pair of handkerchiefs from a silk counter She was promptly arrested and arraigned Her incarceration called for the transmission of telegrams from her friends messengers were dispatched to the shoplifter Bonds to have her mum kept out of jail and the matter was fixed up well for the complainants

Hon William W Thomas Jr of Portland, ex minister to Norway and Sweden is writing a book entitled The Story of Sweden which will be ready for report of the celebration of the anniversary of that great king Mr Cushman's plantation, together with further data and narratives relating to the settlement and progress New Sweden was settled in 1670 by 40 colonists from Sweden under the direction of Mr Thomas then commissioner of immigration The book will be published in a few weeks

Westbrook Low and the Chicago has been getting in several accidents of the ambulance their services being badly frightened Spectators evidently have been freely used in performing the cases

The law prohibiting the sale of cigarettes to minors went into effect in Portland but a few days ago when a complaint was entered in Portland but a conviction for that direction has just been secured One merchant was bound over the court last week, and the police are now investigating another case in which so schoolboy's figure as minors of the sweet A short time ago it was announced that the Women's Christian Temperance Union which is in fact contains an anti tobacco clause was going to see what could be done towards the enforcement of the statute in question since the women took up the crusade local dealers in tobacco have a rule been very careful of the sales

Sagadahoc

Joe Eugene Tompkins yacht of the Bath Iron Works is more than half plated and will be ready for launching next month It is expected that this craft will be able to join the summer squadrons early in the summer

Washington

The past week has been prolific in fire alarms, says the Calais Advertiser Box 442 was rung Sunday evening for a fire in the residence of Jo ge Rounds which was extinguished with little damage Two alarms on Monday morning were for chimney fires in St Stephens which were put out without damage Box 61 on Tuesday forenoon was for a fire in the dwelling of Ben Kinsman on South street caused by thawing out water pipes Damage $50 The prompt action of the fire department is in every sense responsible for the remarkable immunity from large fires that the city has experienced for the past six months Money judiciously expended in fire apparatus and in maintaining an efficient fire organization is a good investment for any city, not taking into consideration the value of taxable property that is saved

Mrs Ella Baycock of Calais who is noted for her philanthropy, has kindly placed a room in her own home at the disposal of the instigators of the new public kindergarten about to be started in Calais, for which pupils are now being enrolled.

Walter E Boardman son of George Boardman of Lisbon formerly of Calais, is at the Willard Hotel in Washington D C where he is engaged as private secretary to Congressman Dingley from the State of Washington

The St Croix river has been closed to navigation during the recent cold snap

York

It is said that the contract for an iron pier at Old Orchard Beach has been made The pier will extend far enough into the water so that there will be 12 feet of water at the end of it at low tide and on the land end it will be high enough for teams to go under it near the water's edge The pier will be supported by hollow iron piles put in place by the suction pump system It will be owned by a stock company and the income of the latter will be derived from the fees charged for various privileges Toll will be charged at the land end of the pier and on it will be various things with which to coax silver from the pockets of the pleasure seeking summer visitor

President James F Briggs of Rochester, N Y, of the International North and South American Transportation & Express Company is in the city

Brewer Druggists

Testify That Hood's Sarsaparilla Outsells All Others.

A druggist occupies a position of peculiar responsibility, and the people place especial confidence in what he says

Druggist Elsbee B Merrill corner of Main and Centre Streets, has been in business at Brewer, Me, for ten years, and was clerk for seven years

"My sales of Hood's Sarsaparilla," says Mr Merrill, "are as much as of all similar preparations combined. The sales, during the past year, have been better, in proportion to similar preparations, and good in proportion to other leading remedies."

The record of remarkable cures effected enables us truthfully to say that

Hood's Sarsaparilla
Is the Only
True Blood Purifier
Prominently in the public eye. $1; 6 for $5

Hood's Pills cure All Liver Ills and Sick Headache 25 cents

DR. JAMES F. SMITH,
[Mem. Mass. Med. Soc.]
has his office and residence at 114 State Street, where he will pay special attention to the treatment of diseases of the Eye, Ear, and Throat.

novl5 eS&w

THE TEMPERATURE

Atmospheric Conditions as Shown by Methodical Observations

The following table gives the weather conditions as shown by the thermometer and barometer at Miller's Pharmacy

	Barometer	Thermometer	Hygrometer
8 14 A M	[illegible]		
1 M	28	41	[illegible]
6 M	29		[illegible]

Our Own Folks and Other Folks

Mr I B Mayo of Foxcroft is in the city

Mr M C Foster of Waterville is in the city

Prof D S Talcott lectured in the house by illness

J M Sanborn Esq of Newport was in the city yesterday

Mr and Mrs Charles I Stetson have gone to Boston for a visit

Mr A W Thayer proprietor of the Augusta House is in the city

Dr R J Cushing is in Augusta on business for a few days

Dr F H McGregor of Milwaukee is in the city at the Bangor Exchange

Dr and Mrs H A King of Newport were in the city yesterday at the Bangor Exchange

Mr J C Gerald and Mr R B Bailey of Rockland were the guests over Sunday of friends

Mrs Howard Okey of Boston is visiting Mr and Mrs C L Conley in Dixfield for the winter

Miss Mabel Hill who has been for a few days visiting in Portland where she attended the Frost wedding

Miss Alice D Coral of Portland is the guest of Miss Bertha Mathews of Bangor street

Mr H W Crockett of Portland and Miss Bertha Mathews of Bangor were married yesterday afternoon at the home of the bride in Bangor

Mr C H Long of Long Island & Hope of Portland have the city for a few days on business

Colonel Isaac Arnold of Chicago, ex member of the Illinois Legislature and author of the Life of Lincoln, was in the city yesterday on his return from Washington to his home in Chicago

Mr A B Drummond left yesterday for a month's visit with his parents in Montreal Mr Drummond is a student at the Medical Department of the University of Vermont

Portland Sun Dial Mr Charles H Berry, brother of Chief Justice Emery of the Supreme Court of the United States is at Mrs Thompson's in Congress street undergoing treatment for her eyes She is a cousin of Jefferson Davis Mrs Margaret Davis Hughes of Fairfax Court House Virginia

The Social Season

is made l

Whig and Courier.

BY BOUTELLE BROTHERS.

All business letters should be addressed to Boutelle Brothers, and communications intended for publication should be addressed "Editor of Whig and Courier."

TUESDAY, JANUARY 14, 1895

Useless Debate

While the Government is suffering for more revenue the Senate is calmly listening to long-winded speeches in favor of the free coinage of silver. There is not a member of the Senate who does not know that it is a mere waste of time to discuss the silver question. By no possibility can a free coinage measure pass the present Congress. If it goes through the Senate it is bound to be killed in the House. Yet in the face of this self evident truth the revenue bill is permitted to rest in the committee, while Senators deliver carefully prepared speeches to which few listen and no one cares anything about in support of the free coinage substitute for the bond bill. This is bad enough, but in addition to this delay we have the threat of making a similar free coinage bill upon the revenue measure when it comes before the Senate for consideration. If such a course is followed it simply means that the Senate is determined to play the role of an obstruction. The people are not in a mood to stand much of this nonsense. They have already suffered severely by reason of the cranky notions of the Democrats on the tariff question, and now if the free silver cranks, for they cannot be called anything else in view of the fact that there is no general demand for silver legislation, propose to add to the burdens now resting on the shoulders of the people they will find an opportunity to teach the Senate a needed lesson.

A Complete Letter Writer

The New York *Tribune* says President Cleveland's disapproval of the ribald press is not entirely consistent with the use he makes of it. During the early days of his career at the National Capital he contracted the habit, and contracted it so maturely that it has never been able to grow upon him, of preparing for publication at frequent intervals severe denunciations of the newspapers, trusting not vainly that they would make a wide announcement of his wrath. At times this practice has not been wholly in congenial to the press but just now there happens to be a superfluity rather than a dearth of news and the President may be in some danger of wearing out his welcome though in common with our esteemed contemporaries we take pleasure in heaping coals of fire upon the heads of the erring when lack of space does not absolutely forbid.

Mr Cleveland's latest appeal to the newspapers for assistance in putting them down comes in the usual form of a letter addressed to an individual whose acceptance of it implied the recognition of a contract to make it public. For, of course, it would be absurd to suppose that the President desired or expected a certain Mr Cafery of Louisiana to be and remain the sole repository of his views concerning a bond issue. Indeed, there is something in the circumstances which suggest the surmise that the recipient did not take the newspapers into his confidence quite soon enough to suit the purpose of the writer. Mr Cafery happens had intended to embody the President's letter in a speech to the Senate but found no opportunity to do so for several days and was presumably afraid to wait any longer lest the press should be prevented upon to print it with out his consent.

Why Mr Cafery should have been intrusted with the duty of giving the newspapers another opportunity to report their own offences it is impossible to say. Mr Cleveland's appointments to that office have always been peculiar, and the mystery remains unsolved. But it is not an important matter. A more interesting question is why the President should get so extremely warm over the intimation that he was anxious to repeat a financial operation which he has always appeared to regard with great pride and satisfaction. It had been supposed that Mr Cleveland, having admitted himself to the thirty-third degree of consecration, was altogether indifferent to public opinion and it is difficult to understand therefore, why the report that he was about to resort to a syndicate for the purpose of saving the country should offend him, even though the general estimate of the original act of salvation differs from his own, and a second performance of the sort would leave him in a still smaller minority. If the first deal was a national blessing of vast magnitude what is there so hideous about the statement that another is underway.

The fact is, as we suppose, that the President is dreadfully lonesome at this juncture. Hitherto he has been able to rely at all times with perfect confidence upon the panegyrics of a coterie of idolaters who have now stopped themselves from saying a word in his favor on any subject. Having just accused him of odious depravity in connection with the Venezuela business, and so proclaimed that their former praise was ignorant and worthless, they do not venture to commend his smallest action now for fear of the obvious and inevitable retort. And so if the President feels that he can rely upon Mr Cafery's unbounded sympathy and is hopeful of picking up a crumb of comfort here and there by exhibiting his misery to public gaze, we do not know that he can be justly chided. Indeed, in view of all the circumstances, and notwithstanding the pressure upon our columns, we are inclined to think that we should cheerfully publish any authentic letter from Mrs. Cleveland which the Senator from Louisiana or any other responsible person might send us.

Cheaper Bicycles.

The Cleveland *World* declares that the coming year will bring better and cheaper bicycles. One reason assigned for keeping up the price of wheels has been that it was impossible to manufacture them fast enough to meet the demand. This difficulty, it is said, will be overcome this year as several sewing machine companies have taken up the manufacture of bicycles, and they are reported to be ready to place something like a million wheels on the market the coming season at twenty-five dollars each. It is claimed that the machines will be first-class in every respect. The *World* adds: What is true of bicycles will be equally true of typewriters. There is now on the market for $35 a typewriter that is equal in all essential particulars to the $100 machines. It is a shame that the public should be compelled to pay $100 for articles which cost from $10 to $15 apiece to manufacture. That is what the American public has been doing in the purchase of sewing machines, typewriters and bicycles. They are the necessities of the present age. The demand for them is universal and continuous. To make them cheaper should be the aim of all enterprising manufacturers.

The President's Fit of Indigestion.

[From the Boston Herald.]

There is a very pardonable curiosity to learn the name of "the maliciously mendacious and sensational newspaper" to which President Cleveland refers in his letter to Senator Caffery. The assertions which he credits to the maliciously mendacious and sensational sheet have been made with more or less frequency by a very large number of newspapers which endeavor to keep posted on the news from Washington, and it seems invidious to hold one newspaper responsible for the statements which do not meet with the President's approval.

HOOD'S PILLS Cure Biliousness

Tonight

If your liver is out of order, causing Biliousness, Sick Headache, Heartburn or Constipation, take a dose of Hood's Pills on retiring, and tomorrow your digestive organs will be regulated and you will be bright, active and ready for any kind of work. This has been the experience of others, it will be yours. Sold by all druggists 25 cents.

THE ANNUAL

Evening Class in Penmanship

of the BANGOR BUSINESS COLLEGE will open for a course of lessons in the college rooms under the instruction of H W Doe, principal of the Practical and Penmanship departments, Tuesday evening Jan 7 1896. Inquire at College Office, Y M C A Bldg. jan4 tf

Veazie National Bank of Bangor.

The annual meeting of the Stockholders of this Bank will be held at their Banking Room, TUESDAY the fourteenth day of January next at three o'clock P M for the choice of Directors and the transaction of any other business that may legally come before them.

A B TAYLOR, Cashier

Bangor Dec 13, 1895

Fur Collarettes,

And Short Capes

CAN BE UTILIZED FOR

LADIES' WEAR,

Winter, Spring, Summer and Fall.

We have a large assortment of the above goods in all the Fashionable Furs. Old Style Capes made into

STYLISH COLLARETTES.

LYFORD & WOODWARD.

FURRIERS

Jn9 TFS

WORMS

Thousands of children and adults have been treated for worms. Symptoms are—Indigestion, with a variable appetite, foul breath, restless sleep, grinding of teeth, hard, full belly with occasional griping pains and colic, sometimes diarrhœa, sometimes constipation, dizziness, dullness of the eyes, pale face, dull languid feeling, short dry cough, sometimes all of the above, starting during sleep, stools lax and often mistaken for cholera morbus. Its best worm remedy made is

TRUE'S PIN WORM ELIXIR

It has been in use 40 years. Is purely vegetable and is sold on its merits. Where worms are present it acts as a tonic, leaving the system in perfect condition. Price 35 cents. Sold by all druggists. Dr. True's Pamphlet on Diseases of the Stomach and Bowels, Worms, Tapeworm, Constipation, Piles, Dyspepsia, Liver Complaint, Nervous Headache, Female Complaints, Fever and Ague, Blood Diseases, Rheumatism, Kidney Complaints, Nervous Debility, Dropsy, Consumption

CUBAN WAR.

Making Gains in Various Places.

Fierce Battles of Recent Occurrence.

De Cuba, January 4, via Jan 13.—The guerrillas and the battalion Con men in all, had a bloody with Cuban leaders Reiga and Col Poncho Sa chez in Loma De Loss Degos Prudencio Dec 26. The ps commenced the attack urried and continuous firing directions that the insur- ned the first mention d place ation in San Prudencio at some losses to the troops after giving some rest to man attacked the Cubans position A terrible fight the Spaniards were about the mountain they began to weakening in consequence and deadly fire of the Fajeda then ordered an movements where upon th rillas attacked the guerrillas The guerrillas fled tution Constitucion dies Fajeda, being small dispersed guerrillas, had to wounded In this engage- officers and the Spanish side were killed killed seven officers and wounded Of the Cubans fifteen wounded The several horses three with ammunition many large box of medicines took place lately in between the Spanish Col Cuban leaders Rius and After a short but hard half the Spanish lumn killed and 40 wound captured ten mules had and medicines was committed near 24 by the Spanish Col Lei Bu Martinez Campa prison where he was rmes and raised to Cuba Spanish army March He went Dec 24th with 60 inspect of inspecting the of the city In the middle and his men arrived at Celles San Francisco Cuba but 25 persons escaped the majority children to the front of the at and then killing an old man two other men children and four chil- men with him prisoners saying that party of rebels 100 strong under Marti December 24 provisions and ammunition of troops station their way they Matanzas Yaga insurrectos attacked forty mules with an treated to Maya 37 wounded killed and 14 wound captured eight pris- Colonels Ro- left Cuanal with the Marcaduca and the Ana De Casa place there Col Lora and tribute the Spaniards. Maceo ahead number Abad 20 car column arrival Cubans had the red up- towards a which Spanish Pub- town of Guanajay Gabriel Pinar Del Rio soldiers and 39 soldiers killed 190 sol

BATTLE

mes Turple with the Soa.

Jan 13—The steamer out which there has been owing to the unusually been out from Gibral- morning Capt Wil- had 26 days of bad since leaving the straits sustained no damage Messina November 9th 12th, and on the 17th steamer Vulcan and had badly damaged as before the collision with the haven d to Gibraltar ages, The Vulcan lost ing at the time of the

SION APPOINTED

to Investigate Boundary Dispute

A special cable from Caracas, Feliciano Sonjas, Laura Secretary and March Ar been appointed com to thoroughly all docu- Venezuelan archives rela to the boundary dispute between and Venezuela The senate of Zulia and lately passed bills fol- Minister of the Interior persons who refer should be de- Other states are order action

FIVE YEARS!

rrested on an Old Warrant

Ja Tye a Chinaman is alleged to have Jung Lee of Boston arrested at 8 Oxford on an old warrant peared from this lottery tickets He departed for and unt Jung Lee declares he gave has in his possession those which he claims satisfaction and The latter is has been in Boston but has not feared arrest matter had been set

MUNYON'S REMEDIES

DOCTOR YOURSELF

No Guess-Work—No Experimenting—No Harmful Drugs.

SEPARATE CURE FOR EACH DISEASE.

Ask Your Druggist for Munyon's Guide to Health and Cure Yourself With a 25-cent Munyon Remedy

Mrs D B Davis, of 187 Howard avenue Bridgeport, Conn, says 'After years of doctoring with physicians, here and in Brooklyn I can honestly that Munyon's Remedies is the medicine that has benefited me at I have suffered greatly from ach trouble I could not retain food by kind, no matter how light My would ferment in spite of all I could I began using Munyon's Dyspepsia and afterwards alternated it with Liver Cure Now I am able to eat I have not been able to eat in years I feel like a new person'

Munyon's Rheumatism Cure never to relieve in 1 to 3 hours and cures few days Price, 25c

Munyon's Dyspepsia Cure is guaran to cures all forms of indigestion stomach troubles Price, 25c

Munyon's Catarrh Remedies positively Price, 25c each

Munyon's Kidney Cure speedily cures s in the back loins and groins, and orms of kidney disease Price 25c

Munyon's Female Remedies are a boon women Price, 25c

Asthma Cure, with Asthma Herbs, 0

Munyon's Nerve Cure stops nervousness and builds up the system Price, 1 0

Munyon's Headache Cure stops headache in three minutes Price, 25 cents

Munyon's Pile Ointment positively relieves all forms of piles Price 25 cents

Munyon's Blood Cure eradicates all impurities of the blood Price, 25 cents

Munyon's Vitalizer restores lost powers to weak men Price $1 00

A separate cure for each disease At druggists, 25 cents a bottle

Personal letters to Professor Munyon, 1505 Arch Street Philadelphia Pa, answered with free medical advice for any disease

RAILROADS.

MAINE CENTRAL RAILROAD.

ARRANGEMENT OF TRAINS.

In Effect Dec. 22, 1895.

Until further notice trains will leave Bangor as follows

GOING EAST.

6 00 A M —For St Stephen, Aroostook County St. John and all points East of Bangor in Maine and the Provinces, with Pullman Car for Aroostook

7 00 A M —For Oldtown and all points on B & A R R.

11 20 A M —For Oldtown and Milford

12 45 P M —Mixed for Mattawamkeag

3 55 P M —For Oldtown and B & A R R Greenville

5 05 P M —For Oldtown Lincoln Mattawamkeag and Houlton via B & A R R

7 30 P M —Night train for all points east of Bangor in Maine and for Houlton, Woodstock Junction St John and Halifax Sleeper to St John

GOING WEST.

7 15 A M —For all points West connecting at Newport for Dover and Foxcroft, Moosehead Lake, Burnham for Belfast at Waterville Oakland, Winthrop, Lewiston, Farmington Phillips and Rangeley at Portland for Montreal at Chicago

12 30 M —Mixed, for Waterville and way stations connecting at Burnham for Belfast

1 40 P.M —Flying Yankee, with through Parlor Car running via Augusta, for Newport, Dexter, Dover and Foxcroft, Moosehead Lake, Belfast, Waterville, Augusta Portland and Boston

4 30 P.M —For Dover and Foxcroft and Moosehead Lake via Dexter and mixed from Newport for all stations as far as Waterville inclusive

3.00 P M —Every Night for Portland and Boston via Augusta connecting for Boston, and Bath Pullman sleeping cars attached for Portland and Boston

11 20 P M.—Express for Portland and Boston Pullman sleeping car attached for Portland and Boston

BUCKSPORT BRANCH

Trains leave Bangor for Bucksport at 7 30 and 5 00 P M (mixed) 5 10 P M (except Saturdays and Sundays and 7 00 P M Saturdays only Arrive at Bucksport 8 40 and 9 30 A M 6 10 and 8 00 P M Leave Bucksport for Bangor at 6 30 A M and 1 40 and 2 00 P M Arrive in Bangor at 7 05 A M 2 35 and 4 1 5 P M

MT. DESERT BRANCH.

Trains leave Bangor for Ellsworth and Bar Harbor at 6 00 and 7 05 A M, and 5 00 P M Leave Ellsworth 8 10 and 9.50 A M and 1 35 P M Morning trains connect for Sullivan and Sorrento

Trains leave Bar Harbor (steamer) at 10.30 A M and 3 30 P M Leave Mt. Desert Ferry at 10 A M 12 45 and 5 00 P M Leave Ellsworth 6 18 A M 1 40 and 5.35 P M Arrive in Bangor at 8 00 10 55 and 7 00 P M

SUNDAY TRAINS

7 15 A M —For Waterville, Augusta, Portland and Boston

5 00 P.M —For Portland and Boston via Augusta, connecting for Rockland, Bath and Lewiston Pullman sleeping car attached

ARRIVALS

Through trains from the East arrive at 6 30 A M, 1 20 (Yankee), and 11 10 P M From Greenville, 10 00 A M Houlton 1 20 and from all points on B & A R. R. 6 40 P M From Milford, 10 P.M Mattawamkeag (mixed) 11 05 A M

From the West—Arrive from Boston and Portland, 4.00 A M (daily), and 4 30 and 6 30 P M, and from Portland 11 25 A M From Waterville, and from Dover and Foxcroft via Dexter, 9 12 and 11 55 A M Sundays, from Boston and Portland, 5 30 P M Sunday Paper train, 11 25 A M

NOTE—Time of arrival and departure here given is that at Maine Central Depot, for Exchange Street depot a slight difference should be allowed.

Through tickets to all principal points East and by all routes are on sale at the Maine Central Ticket Office For Pullman Berths or information call on or telephone A W Benson, Ticket Agent

PAYSON TUCKER,
Vice President and General Manager

F E. BOOTHBY,
General Passenger and Ticket Agent.

Dec 30 1895 dtw

Bangor & Aroostook R.R.

Pullman Buffet Parlor Car between Houlton and Bangor on trains leaving Houlton at 8 40 A M and Bangor at 5 05 P M

IN EFFECT MONDAY, JANUARY 6, 1896.

Until further notice trains will leave Bangor as follows

7 00 A M —For and arriving at Lagrange at 8 25 A M, Milo 8.40 A M Brownville 8 55 A M, Katahdin Iron Works 9 40 A M Norcross 9 55 A M, Sherman 10.05 A M, Island Falls 11 25 A M Smyrna Mills 11 32 A M, Weeksboro 12 25 P.M, Masardis 1.31 P M Ashland 2 05 P M, Houlton 1.20 P M, Presque Isle 3 05 P M, Caribou 3 35 P M, Fort Fairfield 3 25 P M, Dover 9 20 A M, Guilford 9 45 A M, Monson Junction 10 05 A M, Greenville 11 05 A M

3 05 P M —For and arriving at Lagrange 5 17 P M Dover 6.35 P M, Guilford 7 00 P M, Monson Jct 7 18 P M, Greenville 8 20 P M

5 05 P M —For and arriving at Brownville 5 35 P M, Norcross 5 47 P M, Sherman 5 58 P M, Island Falls 6 11 P M, Houlton 10 05 P M

ARRIVALS.

10 00 A M —Leaving Greenville 6 05 A M, Monson Junction 7.05 A M, Guilford 7 22 A M, Dover 7 41 A M, Brownville 7.45 A M, Milo 8.00 A M, Lagrange 8 38 A M

1 20 P M —Leaving Caribou 6 20 A M, Presque Isle 6 50 A M, Fort Fairfield 6.30 A M, Houlton 8 40 A M, Ashland 9 45 A M, Masardis 7 17 A M Weeksboro 8 15 A M, Smyrna Mills 8 08 A M Island Falls 9.33 A M, Sherman 9 05 A M, Norcross 10.51 A M, Katahdin Iron Works 9.55 A M, Brownville 11.40 A M

3 40 P M —Leaving Greenville 2.35 P M, Monson Junction 3.20 P M, Guilford 3 35 P M, Dover 4 15 P M, Caribou 11 05 A M, Presque Isle 11 35 A M, Fort Fairfield 11 10 A M, Houlton 1.20 P.M, Ashland 9.50 A M, Masardis 10 25 A M, Weeksboro 12 25 P M, Smyrna Mills 1.15 P M Island Falls 2.15 P M, Sherman 2.30 P.M., Norcross 3 42 P M, Brownville 4 40 P.M., Milo 4 52 P M Lagrange 5.17 P M

GEO. M HOUGHTON,
Gen'l Pass'r & Ticket Agent.

F W. ORAM, Vice Pres't & Gen'l Mgr.

Bangor, Me, Jan. 2, 1896

WORMS

in Children or Adults. The safest and most effectual remedy is the

TRUE'S PIN WORM ELIXIR

In use 40 years. Price 35c. Sold everywhere. Dr. J. F. TRUE & CO., Auburn, Me.

GRATEFUL—COMFORTING.

EPPS'S COCOA

BREAKFAST—SUPPER

"By a thorough knowledge of the natural laws which govern the operations of digestion and nutrition, and by a careful application of the fine properties of well-selected Cocoa, Mr. Epps has provided for our breakfast and supper a delicately flavored beverage which may save us many heavy doctors' bills. It is by the judicious use of such articles of diet that a constitution may be gradually built up until strong enough to resist every tendency to disease. Hundreds of subtle maladies are floating around us ready to attack wherever there is a weak point. We may escape many a fatal shaft by keeping ourselves well fortified with pure blood and a properly nourished frame."—Civil Service Gazette

Made simply with boiling water or milk. Sold only in half pound tins, by Grocers, labelled thus

JAMES EPPS & CO., Ltd., Homœopathic Chemists, London, England.

TuWSw 6mo

BREWER LOCALS.

Mr. Allie McPheters has returned to his home in St John, N. B, after a visit in the city

Mrs Jane Winthrop, of Salem, Mass, has been visiting with friends in the city for a short time.

Mr Pearston Stubbs, of Winterport, returned home yesterday morning after a short visit in the city.

The weekly session of the First M. E. Ladies' Prayer Meeting is to be held this afternoon at the usual time.

Capt. Elisha Higgins is making an improvement in his residence on Summer street by the addition of a bay window.

Mr Edward E Smith, of Lynn, Mass, formerly of North Orrington, has been reappointed on the police force of that city

Esther Lodge, Daughters of Rebekah, will install its new officers at the next meeting on Monday evening, the 20th inst

Mrs George Creswell Cressey, of Salem, Mass, arrived Saturday for a visit with her mother, Mrs W H. Mulling on Union street

Ernest G Woodman and Arthur Gray, of Orrington, were before the Municipal Court yesterday for drunkenness and paid a fine of $2 and costs each

Officer Elton Kent, of the police force of New York, 26th precinct, is in the city, called here by the death of his father, the late Mr Theodore Kent, of South Brewer

City Clerk Otis C Farnham reports the following vital statistics have been recorded by him for the year ending Dec 31, 1895 Sixty-one marriages, 109 births and 82 deaths

The next session of the board of trade will be held on Friday evening of this week The discussion of the question of the annexation of Brewer to Bangor will be continued at that time

Small quantities of snow fell at intervals yesterday and kept people in hopes that a good storm was coming but it did not develop during the day, and not enough snow fell to be of any consequence

Mr Clinton D Gaskell, of Ellsworth, and Mrs Cora F Whelden, of this city were united in marriage on Saturday evening Jan 11th, by Rev J F Crosby their many friends will extend congratulations

The American Benefit Society has made a further postponement of the date of completing the organization in this city No hall for holding the meetings has been engaged as yet There is some talk of engaging Odd Fellows Hall

An assembly was held in City Hall last evening by the running team of the Dirigo Hose Co and it was, as usual, very successful There was a good attendance and a pleasing order of dances was enjoyed Hall's orchestra furnished music

HAS A FROG A SOUL?

Huxley's Paper on the Question and What Its Object Was

I shall never forget the dismay with which many of us heard Huxley's paper on the question, "Has the frog a soul and of what nature is that soul supposing it to exist?"

I am sure that he must have written it with an ironic smile, foreseeing how he would puzzle most of his hearers with his biological statements He pointed out that if the frog has a soul at all it must have two souls, for if the spinal cord is divided both the divided parts manifest separately precisely the same kind of purposive action, though they do not co operate "The ration al principles are specially present in each because these are nothing else than the functions of the gray matter, and the gray matter in each continues to exert its inherent powers The separated head and trunk may be sent a hundred miles in opposite directions, and at the end of the journey each will be as purposive in its actions as before"

Of course a great many of his hearers were ignorant of the physiological facts which he narrated, and many of those who were not entirely ignorant of them had never considered them in relation to the problems he attacked, as to whether, for instance, a human being with his spine broken has or has not a separate reason or will in those lower limbs which manifest every sign of sensation, without the smallest consciousness in the man himself that he has suffered what he appears to observers to suffer if those lower limbs are irritated or tickled

I need hardly say that the discussion on this paper was not very "nutritive" The Metaphysical society can hardly be said to have had a mind of its own on the question whether a frog has a soul or not And I do not suppose that Professor Huxley himself had any distinct opinion on it He certainly held that a great part of the organization of every living being is strictly that of an automaton without a conscious mind and I believe he thought it probable that such creatures as frogs, even when they give signs of pain, are not always suffering, since they give the same signs of pain as men give under conditions when the men, if questioned, will affirm that they have not suffered at all But the real object of Huxley's paper was to bewilder, and with the greater part of the Metaphysical society he certainly succeeded, all the more, perhaps, that he himself was very uncertain as to what the legitimate inference as to the consciousness of the frog ought to be.—Richard H Hutton in Forum

Cupid breaks his bow at the sight of a face full of pimples and blotches Hollow cheeks, sunken eyes, and a sallow complexion will defy his best intentions Beauty is more than skin deep The skin is merely the surface on which is written in plain characters the condition of the body The skin is not a thing by itself, and skin diseases are frequently not skin diseases at all. All the lotions and bleaches and creams and powders in the world won't make a good complexion if the digestion is wrong. If the stomach is sour, and the liver torpid, and the bowels constipated, the skin will show it. No use trying to treat the skin for such a condition. The only way to relieve it is to cleanse the system and purify the blood. As long as the heart is pumping impurities to every part of the body, just so long these impurities will show through the skin.

Dr. Pierce's Golden Medical Discovery is good for the complexion because it makes the whole body healthy—because it clears and purifies the blood, makes the digestion strong and cleans out impurities of all kinds. By increasing the ability to assimilate nutritious food, and by the infusion of its own ingredients, it enriches the blood and so blushes *solid, healthy* flesh. It fills out the hollows, rubs out wrinkles and substitutes for sallowness a rosy, healthy glow. There is no mystery about it. It isn't a miracle. It is merely the result of a combination of rational, natural common sense with expert medical knowledge. It cures diseases of the lungs, liver, stomach, bowels, skin and scalp, simply because all these diseases spring from the same cause—a disordered digestion and consequent impure blood. Don't let prejudice and scepticism cheat you out of your health. Dr. Pierce's Golden Medical Discovery will positively cure you, if suffering from diseases named above.

If you want to know hundreds of great medical truths, send *six* one-cent stamps to cover cost of mailing *only*, and we will send you FREE a copy of Dr. Pierce's 1008 page book "Common Sense Medical Adviser." Address, WORLD'S DISPENSARY MEDICAL ASSOCIATION, Buffalo, N Y

SYSTEMATIC LOOTING.

The Government Swindled out of $50,000

By Soldiers Who Took Advantage of Low Prices for Clothing.

San Francisco, Cal, Jan. 13—The army authorities at the Presidio have discovered an alarming systematic looting of the quarter master's department and succeeded in tracing it to certain keepers of wayside saloons outside the reservation gates One of the men implicated has disappeared.

Soldiers are permitted to buy as much clothing as they desire in addition to the supply allowed by the government, the purchase price being deducted from their wages By reason of their contracts with manufacturers the government is enabled to furnish the troops with wearing apparel at a much lower figure than ordinary wholesale prices

This condition was taken advantage of by the Presidio soldiers who have, in the past few years, swindled Uncle Sam out of $50,000 After first disposing of their regulation supply of clothing, boots, shoes, stockings, overcoats, etc, the troops drew upon the reserve supplies persistently

The frequency of their purchases at last excited the attention of the officials who promptly made an investigation as a result of which a warrant was sworn out for one John Hogan, a road house keeper, who acquired a fortune estimated at $20,000 through his dealings with soldiers Hogan was examined before a federal commissioner and released on $2 000 bail which he promptly jumped and fled the country Other arrests will follow

WASHINGTON NEWS.

The Nicaragua Canal—Maj Ludlow to Inspect the Big Canals of the World

WASHINGTON, Jan 13 An evidence that the report of the Nicaragua Canal Commission, now in the President Cleveland's hands does not conclusively find the proposed inter-oceanic canal American waterway infeasible or its construction by the United States impossible, is shown in the fact that Major Ludlow, chairman of the commission, is about to leave London, where he is the military attache of the American embassy, on a tour of inspection to familiarize himself with the great artificial water ways, the physical difficulties which have been surmounted in constructing them and the economic changes that they have wrought in marine transportation

After studying the Suez waterway to Egypt Major Ludlow is to visit the Corinth canal in Greece, the famous Kiel Cut in Germany the North Holland and Amsterdam artificial ports and after returning to England the Manchester ship canal and the Caledonian system of interior navigation In addition to an examination of the engineering features of these works and their adaptation to the problems to be solved in constructing a canal across the American Isthmus, Major Ludlow is expected to secure new data upon the likelihood of either the Nicaragua or Panama canals becoming paying investments

MORTUARY

Death of an Old Time Telegrapher and Inspector

LOWELL Mass, Jan 13 John W Duxbury, superintendent of the Central Division of the New England Telegraph and Telephone Company, died here today, aged 51 years He was born in Dover, N H, and was for many years inspector in the Western Union Company's office in Boston.

NO STRIKE YET

And There May Be None

Philadelphia, Jan 13.—The street car situation remains unchanged There seems, however, no probability of a strike being ordered immediately The central committee of the amalgamated association hold a meeting last night and it was given out that at all events no strike will be ordered today

The committee will await the result of the efforts this afternoon of the various peace societies to induce the company to grant some concessions to the men If these concessions are not granted then a strike will probably be ordered tomorrow morning

BLUE LAWS

Being Enforced in New Jersey

Trenton N J Jan 13—An attempt to enforce the Blue laws was made here yesterday The local ministerial union recently called the attention of the mayor to the fact that many stores were being kept wide open on Sundays and the mayor sent the union a letter to the police commissioners and directed them to act It was given out then that all traffic on Sunday must cease save that in milk, drugs and newspapers, and further exceptions were made in favor of the street cars, barber shops and telegraph offices The result was the closing of confectioneries cigar stores, saloons and restaurants

YOUTHFUL WELFARE.

Laws to this End Desired

Lincoln Neb, Jan 13—President Alexander Hosgland, of the Boys and Girls National Home and Employment Association has by resolution of the national board forwarded to the governors of ten states where legislatures convene this winter five laws regulating crimes among youth The bills call for no appropriation and contain the following provisions

First—The restoration to their homes of all truant and tramping youth found in any of the cities, towns and villages of each state

Second—The opening of free county intelligence offices in the office of the county clerk in each county

Third—Protection of children in the homes of dissipated and immoral parents

Fourth—Imprisoning of all youths apart from old criminals

Fifth Providing for boys and girls and minor children in all cities, towns and villages being at their homes after nightfall

MUCH ANXIETY

Over Reported Arrest of Americans

San Francisco Cal, Jan 13—Up to a late hour last night Major R P Hammond had received no further news from Africa about the arrest of his brother by President Kruger Frederick Hellman a civil engineer, well known in San Francisco and on the Comstock, went to South Africa last July He was mentioned in the press dispatches recently as among the prominent Americans in Johannesburg Last Saturday he cabled the following message to his father in this city "Well. The rebellion quelled"

News of the arrest of Hammond and others will cause anxiety in many a home in California Most of the big mining men in Africa are from this state There are under Hammond alone seventeen Californians as superintendents of mines Besides these many others have gone over to fill subordinate positions. The report received yesterday through Ashe Tilghman of this city and been arrested with Hammond and others caused much anxiety to the young man's friends in this city and a number of messages were cabled to the Transvaal metropolis for further information and asking whether and assistance could be rendered him.

RUNNING FIGHT

With Horse Thieves—Race War Threatened.

Perry, O. T., Jan. 13.—The news of a fight reached here yesterday from Inland, forty miles west of here, between the officers and a gang of horse thieves. The sheriff of Woods county, with his posse, while in pursuit of the band, which has been committing depredations for many months, overtook the thieves and a running fight occurred. Jett Conres, the leader, was shot dead from his horse and three others of the band were so badly wounded that they were captured. One man of the sheriff's posse was seriously wounded. The remainder of the band, six men, escaped.

Conservative people of this place fear trouble shortly between the white and black races According to a decision of the court three months ago, the schools were opened for the admission of children of all races. The school board voted a few days ago to suspend school, but the colored people sued out a writ of mandamus compelling the board to open them again. This was supported by people who preferred mixed schools to none, so the board was compelled to reconsider its action and the schools will continue to have both whites and blacks. Several white men declare they will keep their children from school.

A SET OF ROGUES.

By FRANK BARRETT.

[Copyright, 1895, by Macmillan & Co.]

CHAPTER XVIII.

Being somewhat of a coward, I essayed to put Moll off with a story of her father having gone a-frolicking with Don Sanchez, leaving it to the don to break the truth to her on his return And a sorry, bungling business I made of it, to be sure. For, looking me straight in the eyes, whenever I dared lift them, she did seem to perceive that I was lying from the very first, which so disconcerted me, though she interrupted me by never a word, that I could scarce stammer to the end of my tale. Then, without asking a single question or once breaking her painful silence, she laid her face in her hands, her shoulders shook, and the tears ran out between her fingers and fell upon her lap

"I know I know," says she, putting me away when I attempted to speak. "He has gone away for my sake and will come back no more, and 'tis all my fault that I could not play my part better"

Then what words of comfort I could find I offered her, but she would not be consoled and shut herself up in her room all the morning Nevertheless she ate more heartily than I at dinner, and, fresh visitors coming in the afternoon, she entertained them as though no grief lay at her heart Indeed she recovered of this cruel blow much easier than I looked for, and but that she would at times at pensive, with melancholy, wistful eyes, and rise from her seat with a troubled sigh, one would have said at the end of the week that she had ceased to feel for her father But this was not so, albeit wounds heal quickly in the young and healthful, for I believe they who weep the least do ache the most.

Then, for her further excuse if it be needed, Don Sanchez brought back good tidings of her father—how he was neatly lodged near the cherry garden, where he could hear the birds all day and the fiddles all night, with abundance of good entertainment, etc To confirm which she got a letter from him three days later, very loving and cheerful, telling how his landlord being a carpenter, he did amuse himself mightily at his old trade in the workshop and was all agog for learning to turn wood in a lathe, promising that he would make her a set of eggcups against her birthday, please God Added to this, the number of her friends multiplying apace every day brought some new occupation to her thoughts, also having now that £2,000 old Simon had promised us Moll set herself to getting through it as quickly as possible by furnishing herself with all sorts of rich gowns and appointments, which is as pretty a diversion of melancholy from a young woman's thoughts as any And so I think I need dwell no longer on this head.

About the beginning of October, Simon comes, cap in hand and very humble, to the court to crave Moll's consent to his setting some men with guns in her park at night, to lie in ambush for poachers, telling how they had shot one man in the act last spring, and had hanged another the year before for stealing of a sheep adding that a stranger had been seen loitering in the neighborhood who he doubted not, was of their thieving crew

"What makes you think that?" asks Moll

"He has been seen lingering about here these three days," answers Simon. "Yet to my knowledge he hath not slept at either of the village inns Moreover he hath the look of a desperate, starving rascal rips for such work."

"I will have no man killed for his misfortunes"

"Gentle mistress, suffer me to point out that if thee lets one man steal with impunity others, now innocent, are thereby encouraged to sin, and thus thy mercy tends to greater cruelty"

"No man shall be killed on my land There is my answer" says Moll, with passion "If you take this poor, starved creature, it shall be without doing him bodily hurt. You shall answer for it else"

"Not a bone shall be broken mistress 'Tis enough if we carry him before Justice Martin, a godly, upright man, and a scourge to evildoers."

"Nay, you shall not do that till I have heard his case" says Moll. "'Tis for me to decide whether he has injured me or not and I'll suffer none to take my place."

Promising obedience Simon withdrew before any further restrictions might be put upon him, but Moll's mind was much disturbed all day by fear of mischief being done despite her commands and at night she would have me take her round the park to see all well May be she thought that herlown father, stealing hither to see her privily, might fall a victim to Simon's ambushed lurchings But we found no one, though Simon had certainly hidden these fellows some where in the thickets

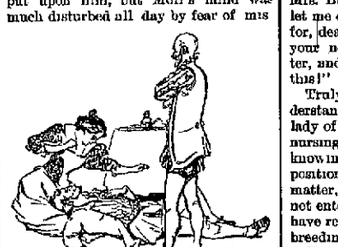

Hearing Moll's cry of joy he opened his eyes

While we were at table next morning we heard a great commotion in the hall, and Mrs Butterby, coming in a mighty pucker, told how the robber had been taken in the park, and how Simon had brought him to the house in obedience to her lady's command

"But do, pray have a care of your self, my dear lady," says she, "for this hardy villain hath struck Mr Simon in the face and made most desperate resistance, and heaven protect us from such wicked outlaws as have the villainy to show themselves in broad day light!"

Moll, smiling, said she would rather face a lion in the day than a mouse by night, and so bade the captive to be brought before her

Then in comes Simon, with a stout band over one eye, followed by two sturdy fellows holding their prisoner betwixt them, and this was a very passionate man, as was evidenced by the looks of fury he cast from side to side upon his captors as they dragged him this way and that to make a show of their power, but not ill looking In his struggles he had lost his hat, and his threadbare coat and shirt were torn open, laying bare his neck and showing a very fair, white skin and a good beard of light, curling hair. There was naught mean or vile in his face, but rather it seemed to me a noble countenance, though woefully wasted, so that at a glance one might perceive he was no born rascal, but likely enough some ruined man of better sort driven to unlawful ways by his distress. He was of a fair height, but gaunt beyond everything, and so feeble that, after one effort to free his arms, his chin sank upon his breast as if his forces were all spent.

Seeing this, Moll bade the fellows unbind him, telling them sharply they might see there was no need of such rigor.

Being freed, our prisoner lifts his head and makes a slight reverence to Moll, but with little gratitude in his look, and places himself, at the end of the table facing us, who sat at the other end, Moll sitting betwixt Don Sanchez and me, and there, setting his hands for support upon the board, he holds his head up pretty proudly, waiting for what might come

"Who are you?" asks Moll in a tone of authority.

He waits a moment, as if deliberating with himself whether to speak fairly or not; then, being still sore with his ill treatment and angered to be questioned thus by a mere girl—he, as I take it, being a man of 30 or thereabouts—he answers:

"I do not choose to tell. Who I am, what I am, concerns you no more than who and what you are concerns me, and less, since I may justly demand by what right these fellows, whom I take to be your servants, have thus laid hands on me."

"How do you answer this?" asks Moll, turning to Simon.

Then Simon told very precisely, as if he were before a magistrate, how this man, having been seen lingering about the court several days and being without home or occupation, had been suspected of felonious purposes, how, therefore, he had set a net to lay wait for him, how that morning they had entrapped him standing within a covert of the park regarding the house, how he had refused to give his name or any excuse for his being there and how he had made most desperate attempts to escape when they had lain hands on him

"Is this true?" asks Moll of the prisoner

"Yes," says he

Moll regards him with incredulous eyes a moment, then, turning to Simon, "What arms had he for this purpose that you speak of?" says she

"None, mistress, but 'twould be a dread villain verily who would carry the engines of his trade abroad in day light to betray him" And then he told how 'tis the habit of these poachers to reconnoiter their guard by day and keep their nets, guns etc, concealed in some thicket or hollow tree convenient for their purpose "But," adds he, "we may clearly prove a trespass against him, which is a punishable offense, and this assault upon me, whereof I have evidence, shall also count for something with Justice Martin, and so the wicked shall yet come by their deserts" And with that he gives his fellows a wink with his one eye to carry off their quarry

"Stay," says Moll, "I would be further convinced"—

"If he be an honest man let him show thee his hand," says Simon

The man innocently enough stretches out his palm toward us not perceiving Simon's end.

"There!" cries Simon "What said I? Is that a hand that ever did a day's honest work?"

"'Tis no worse than mine," says Moll regarding the hand, which in truth was exceeding smooth and well formed. "Come," adds she still more kindly "you see I am no harsh judge I would not deny a fellow creature the pleasure that is not grudged the covey that runs across my lawn. Tell me you were there but to gratify a passing caprice, and I'll forgive you as freely as I'll believe you"

This gentle appeal seemed to move the young man greatly, and he made as if he would do more than was demanded of him and make that free confession which he had refused to force But one word could leave his parted lips a deadly shade passed over his face his knees gave under him, and staggering to save himself he fell to the ground in a swoon

Then while all we men stood fixed in wonderment, Moll, with the quick, helpful impulse of her womanhood, ran swiftly from her place to his side, and dropping on her knees cried for water to be brought her

"Dead of hunger," says Don Sanchez in my ear "Fetch a flask of brandy"

And then, laying hold of Simon by the shoulder, he pointed significantly to the open door This hint Simon was not slow to take, and when I returned from the buttery with a case of strong waters I found no one in the room but Don Sanchez, and Moll with the fainting man's head upon her lap bathing his temples gently Life had not come back and the young man's face looked very handsome in death, the curls pushed back from his brow and his long fea tures still colorless like a carved marble

Then with a 'my luckaday' and "alas," in bustles Mrs. Butterby with a bottle of cordial in one hand and a bunch of burning feathers in the other

"Fling the rubbish in the chimney" says the don "I know this malady well enough" And pouring some wine in a cup he put it to the dead man's parted lips

In a few moments he breathed again and hearing Moll's cry of joy he opened his eyes as one waking from a dream and turned his head to learn what had happened Then, finding his head in Moll's lap, and her small soft, cool hand upon his brow, a smile played over his wasted face, and well indeed might he smile to see that young figure of stern justice turned to the living image of tender mercy

Perceiving him out of danger and recovering her own wits at the same time Mrs. Butterby cries "Lord madam do let me call a maid to take your place for, dear heart, you have quite spoiled your new gown with this mess of water, and all for such a paltry fellow as this!"

Truly it must have seemed to her understanding an outrageous thing that a lady of her mistress' degree should be nursing such a ragged rascal, but to me knowing Moll's helpful, impulsive disposition, 'twas no such extraordinary matter, for she at such a moment could not entertain those feelings which might have restrained a lady of more refined breeding

The pretty speech of Mrs. Butterby reaching the fallen man's ear, seemed instantly to quicken his spirits, and casting off his lethargic humor he quickly staggered to his feet while we raised Moll. Then, resting one hand upon the table for support, he craved her pardon for giving so much trouble, but in a very faint, weak voice.

"I would have done as much for a dog," says Moll. "My friends will render you what further services are fit, and if it appears that you have been unjustly used, as I do think you have, be sure you shall have reparation"

"I ask no more," says he, "than to be treated as I may merit in your esteem."

"Justice shall be done," says Don Sanchez in his stern voice, and with that he conducts Moll to the door

But Moll was not content with this promise of justice For the quality of mercy begetteth love, so that one cannot only moderate one's anger against an enemy, but it doth breed greater compassion and leniency by making one better content with one's self and therefore more indulgent to others And so, when she had left the room, she sends for me, and taking me aside says with vivacity

"I will have no punishment made upon that man"

"Nay," says I, "but if 'tis proved that his intent was to rob you"—

"What then?" says she "Hath he not as much right to this estate as we? And are we one whit the better than he, save in the more fortunate issue of our designs? Understand me," adds she, with passion, "I will have nothing added to his unhappiness."

I found the young man seated at the table and Don Sanchez gravely setting food before him But he would take nothing but bread, and that he ate as though it were the sweetest meat in all the world. I led the don to the window, and there in an undertone told him of Moll's decision, and whether her tone of supreme authority amused him or not I cannot say, because of his impassive humor, but he answered me with a serious inclination of his head, and then we fell speaking of other matters in our usual tone, until the young man, having satisfied the cravings of nature, spoke.

"When you are at liberty, gentlemen," says he, "to question my conduct, I will answer you."

(To be continued.)

Almost a century ago, Johnson's Anodyne Liniment, a noble remedy, was first made known.

THE COMING MAN

is the gentleman who goes to the Keeley Cure and has his system cleansed and purified and restored to a healthful condition, thereby preparing himself to fill important positions in the busy marts of the world. The Keeley treatment as administered at Dwight, Maine, has resulted in many men procuring lucrative and honorable positions, hence this is a very valuable consideration to those contemplating taking the cure. nov21

ANNUAL REPORT

Of Secretary Blanding, of the Board of Trade

The following is the full text of the annual report of Secretary E. M Blanding, of the Bangor Board of Trade

Mr President and Members of the Bangor Board of Trade

During the past year the Bangor Board of Trade has held as many meetings as in any previous year in its history, there having been thirteen sessions of the full board and two of the Board of Managers During the year 31 new members have been voted in and dues aggregating $687, have been collected from 225 members

Since last we met in annual session death has entered our ranks and removed some of our most prominent members the record is an unusual one and of the 27 against whom the fatal asterisk has been placed during the five years I have been honored with the Secretaryship of this Board eleven have passed away during 1895 The names are as follows F K Brown, Wm. Flowers, A C Flint, H C Goodenow, F O. Merrill, J S Wheelwright J F Colby, J M Dugger, E F Roberts, C L Marston and D M Howard Of the above Capt Wm Flowers and Hon J S Wheelwright were charter members of this Board of Trade and both of them were Vice Presidents of the organization for a long series of years down to 1889

The Board of Trade is justly proud of its rooms, universally admitted to be among the handsomest and best equipped of any organization of its kind in New England These rooms have been kept open during business hours throughout the year and the privileges offered have been availed of by the members and likewise their friends from away In the period of a little more than a year that these rooms have been open visitors' books records the names of guests from more than a dozen States of the Union and several provinces of Canada Considering that we have a reading room department equipped with the best trade, industrial and commercial literature of the day, the members should avail themselves of the privilege of the Board of Trade rooms more freely than they do

The most notable event of the past year was the annual meeting of the State Board of Trade that held in this city and the excursion into Aroostook county The annual session of the State Board held in these rooms was followed during the evening by a superb banquet at the Bangor House tendered by the Bangor Board to their guests. On the following morning through the courtesy of the Bangor & Aroostook Railroad Company the Bangor Board of Trade and their guests of the State Board started northward by special train on a complimentary excursion of three days into the heart of the Aroostook country over the B & A's splendidly equipped railroad At Houlton, Presque Isle, Fort Fairfield and Caribou receptions were tendered the visitors by the Boards of Trade and citizens generally, and the trip was in all respects one of the most memorable in the history of the State. Through the medium of this excursion Bangor has been brought into closer touch with the people of Aroostook while the complimentary words coming to the Bangor Board of Trade from prominent gentlemen in other parts of the State who participated in the entertainment offered imply that our city's well known reputation for hospitality has in no degree suffered because of the visitation of the State Board

Early in the year the Board of Trade memorialized the City Government to have the city renumbered The request was granted and the outcome has been that where Bangor justly enjoyed the reputation of being one of the worst numbered cities on the continent her business section has been renumbered along modern and most improved lines and the City Engineer likewise has the work of renumbering the residence section well advanced toward its completion By request of the Merchants Association of the port of New York the Bangor Board has appoint

To the Holders of Policies of the Orient Insurance Company:

We desire to notify you that we have purchased from the estate of the late D. M. Howard, the Bangor agency business of said company, and having been appointed Agents and empowered to transact all business in connection with existing policies, we would respectfully solicit the renewal of same.

MASON & PALMER.

jn6 sn

25 YEARS'

EXPERIENCE

Enables us to select for our customers

THE BEST

SECURITIES

FOR INVESTMENT.

MERRILL & CO.,

BANKERS,

AND PROPRIETORS OF THE

BANGOR SAFE DEPOSIT VAULTS.

No. 7 Kenduskeag Block—Now No. 19 State St.

BANGOR, MAINE.

ALL BUSINESS STRICTLY CONFIDENTIAL.

nov13

BONDS.

We offer the following bonds for investment:

Bangor & Aroostook R. R.	5	per cent.
Aroostook County,	4	" "
City of Newton, Mass.,	4	" "
City of Minneapolis,	4	" "
City of Haverhill, Mass.,	4	" "
Maine Central R. R. (Gold Improvement)	4 1-2	" "
Marion County, Iowa (Court House)	5	" "

We will buy Bangor and Aroostook Preferred Stock.

PEARL & DENNETT,

17 STATE STREET.

jn6 sn

WHY INSURE?

BECAUSE by *no other means* than insurance can a sum of money sufficient to maintain one's family in comfort, exempt from the chances of business *or attachment by creditors*, be immediately *secured* to them.

The history of claims paid show that the majority of the beneficiaries used the money as the LIFE INSURANCE is their sole dependence. Come and see me and I will give full particulars.

H. N. FAIRBANKS,

General Agent,

THE CONNECTICUT MUTUAL LIFE INS. CO.

47 Main Street, Bangor, Me.

jan11 6m 1w

NOTICE TO

POLICY HOLDERS

I wish to inform policy holders in the Insurance Company of North America and the Niagara Insurance Company that I have purchased of the estate of the late D. M. Howard the records of these Companies, and the good will of the business.

Having been duly appointed their Agent for the transaction of all business pertaining to them I respectfully solicit a renewal of your policies, timely notice of which will be given you.

J. W. McCLURE,

jan8 1w COLUMBIA BUILDING.

IF A MILD

SMOKE

TRY

THE BANGOR.

The "East Side" Pharmacy,

H. O. MILLER.

jan10 sn

Killing Time.

When you dress that nice Pig for your own use send the Hams and Shoulders to us to be cured.

The only place in town that Sugar Cures.

C. H. RICE,

Bangor Sausage Works,

CENTRAL MARKET HOUSE.

dec1

COOMBS & BANTON WOOD CO.

DEALERS IN

DRY HARD WOOD,

Prepared and in the stick,

Yellow Birch and Rock Maple

For open fires,

HARD AND SOFT WOOD,

including Juniper for stove use, Birch and Spruce Edgings and

BALED SHAVINGS.

Office and Yard on Elm St., near Stillwater Ave.

DOWN TOWN OFFICE,

ROOM 11, EXCHANGE BLOCK.

Order book at store of Charles York & Co., Granite Block. nov28tf

MISS J. F. PERRY,

Art Embroideries, Stamping and Materials,

100 Main St., Room 1, Bangor, Me.

Mail orders promptly attended to.

dec23

MERCHANTS INSURANCE COMPANY.

The annual meeting of the stockholders of the Merchants Insurance Company will be held at their office in Bangor, on Wednesday, the 15th instant, at 3 o'clock P. M., for the choice of Directors and the transaction of such other business as may legally come before them.

WM. B. SNOW, Secretary.

Bangor, January 1st, 1896.

First National Bank of Bangor.

The Stockholders of the First National Bank of Bangor are notified that their annual meeting will be held at their Banking Rooms on TUESDAY, the fourteenth day of January next, at three o'clock P. M., for the choice of Directors and such other business as may legally come before them.

E. G. WYMAN, Cashier.

Bangor, Dec. 13, 1895.

Kenduskeag National Bank.

The annual meeting of the Stockholders of the Kenduskeag National Bank of Bangor will be held at their Banking Room on TUESDAY, January 14th, 1896, at 11 o'clock A. M., to choose a Board of Directors and to transact any other business that may properly come before them.

W. H. S. LAWRENCE, Cashier.

Bangor, Dec. 13, 1895.

THE GREATEST SORROW.

Can There be Any Doubt as to What It Is.

But Even the Greatest Grief May Have an Added Pang.

And This Added Pang Be Sorrow's Crown of Sorrow.

An empty cradle.

You, mothers, with tearful eyes and sorrow-racked souls, alone know the despairing grief of bending over the couch of your dead child.

And if you have to add to this sorrow the knowledge that through your neglect you lost your little one, that you allowed it to slowly sicken and die, it will be a sorrow's crown of sorrow, a bitter regret.

But you do neglect your children.

Infants and children are peculiarly liable to nervous disorders; they become nervous, restless, fretful, cross and irritable; their night's sleep is not calm and restful, but they toss restlessly from side to side, murmur or talk in their sleep, and wake tired and unrefreshed in the morning. They have an irregular appetite, grow thin and pale, look slight and puny, and their growth and development become stunted.

If your children are sick, do not use stupefying medicines but give that greatest of all children's remedies, Dr. Greene's Nervura blood and nerve remedy, the great nerve invigorant and health restorer. This wonderful remedy is, above all, a family medicine, and its name is a household word in thousands of homes all over the land. It is made from pure and harmless vegetable remedies, is calming, soothing and healing to the nerves, and at the same time, strengens and invigorates the entire system, restoring a healthful color to the cheek, refreshing sleep, strong nerves, stout limbs and that bounding health and vitality which all children should have. It is perfectly safe to give to infants or children of any age, and its curative and restorative effects are wonderful.

Mrs. Laura Clifton, of Brunswick, Mo., writes concerning her little daughter's cure as follows:—

"In November last my little daughter, Birdie Lee, aged 10 years, was taken sick. The first we noticed of her sickness was when she went to sleep. She was very nervous; she would turn over on her face in bed, and would act as if she was badly scared.

"She complained a great deal with her spine, top of her head, eyes, ears, and finally all over, even to her fingers and toes. As soon as she was taken we called in our family physician and he commenced to treat her. He treated her from the 15th of November until the 10th of March. In the meantime she grew so much worse that we called another physician in consultation with our family physician and he said our doctor was treating her on the right course of medicine.

"From the time she was first taken sick until I began to use Dr. Greene's Nervura blood and nerve remedy she never slept a night unless under the influence of medicines to make her sleep. She cried pitifully and said she could not help it. I knew nothing about Dr. Greene's Nervura blood and nerve remedy, but seeing so many testimonials praising it so highly I thought I would try it. I quit using all other medicines and commenced to give her the Nervura and before she had taken one-half a bottle I had noticed a great change.

"She has taken four bottles and as far as I can see she is well. A great many people were surprised to see such a change in so short a time. I have recommended Dr. Greene's Nervura to several of my friends, for I am satisfied it saved my daughter's life."

Use Dr. Greene's Nervura blood and nerve remedy in all nervous diseases of infants and children, and see them improve in health and strength every day and hour.

What gives parents almost boundless confidence in Dr. Greene's Nervura is the fact that it is a physician's prescription, and that its discoverer, Dr. Greene, of 34 Temple Place, Boston, Mass., the successful specialist in nervous diseases, can be consulted concerning any case without charge, personally or by letter.

SPECIAL NOTICES.

INSURANCE.

Having been appointed Resident Agents and Attorneys for the

Ætna, Hartford and Phœnix

Fire Insurance Companies, of Hartford, and having purchased from the estate of D. M. Howard the records and good will relating to the above named old and reliable Companies, we take pleasure in stating to all Policy Holders that we will give them timely notice of their expirations, and renew their policies in due season.

Blake, Barrows & Brown,

GEN'L INS. AGENTS,

NO. 9 CENTRAL STREET.

jn6

City of Bangor.

WATER RATES

for the ensuing quarter are now due. TEN PER CENT. will be added to all rates remaining unpaid after January 20, 1896. Office open evenings between 7 and 9 o'clock from Jan. 13th to 20th, inclusive.

WALTER I. BROWN, Collector.

jan2 sn 2w

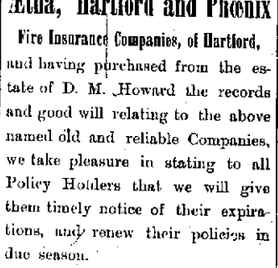

GOOD HEALTH

depends, among other things, upon habits of cleanliness. The tooth-brush with its powder is necessary for the cleansing of the teeth, but the microbes in the expectorations of one afflicted with inflammation of the throat and bronchial tubes are not thus destroyed. A severe cold will so weaken the tissues as to make them easily yield to the ravages of disease. If you would destroy these agents of disease, use

White Pine Cough Balsam

MANUFACTURED BY

CALDWELL SWEET,

jan4 BANGOR, ME.

BANGOR

CARPET DUSTER

Established in 1869.

Largest and best equipped carpet dusting rooms in the State.

W. H. EARLE & CO., 107 Exchange St.

dec22 TTha

LOCAL MATTERS.

The street cars were running yesterday and last night.

The annual meetings of the Bangor national banks will be held today.

The meeting of the Y. M. C. A. Auxiliary, postponed from yesterday, will be held today at three o'clock.

An attractive souvenir of the "Parada" has been published by Mr. F. D. Goodwin and contains the programme for the week.

A steel ceiling handsomely frescoed has been put into the office of Mason & Palmer, the well known insurance agents, in City Hall.

The police examining board will be in session to-day at 2.30 P. M. at the Common Council room for the purpose of examining candidates for the police force.

The losses under Hanover, Home and Springfield policies by the recent fire in Exchange block have been adjusted by Messrs. Mason & Palmer, and payments promptly made to the assured.

The contract for the supply of hard wood for fuel for the public schools amounting to 150 cords, for next winter, has been given to Coombs & Banton, they being the lowest bidders.

A meeting of the Penobscot Board of Fire Underwriters was held yesterday afternoon at the office of W. F. Curran. Mr. W. P. W. Venzie was elected a member of the Board. Other business was of a private character.

The regular meeting of the Union Workers will be held in the Hammond street church to-day at three o'clock, to which all members are urged to be present as an important matter will be presented to be acted upon.

At the annual meeting of Union Hall Company yesterday afternoon the following officers were elected for the ensuing year: President, E. F. Sanger; secretary and treasurer, C. S. Pearl; directors, H. B. Oliver, L. J. Morse, E. F. Sanger, F. O. Beal, T. W. Burr.

Rising Sun Council, No. 31, United Friends, will hold a public installation of officers for the coming year this evening to be followed by an entertainment consisting of reading and music, after which a supper will be served in the banquet hall. The public services will commence at 8 P. M.

Mrs. Laura Ormiston Chant, of London, England, spoke before the Athene Club yesterday forenoon and the King's Daughters in the afternoon in the Y. M. C. A. lecture room and was heard by large audiences. Both addresses were exceedingly interesting and profitable to listen to. Mrs. Chant's visit to Bangor was highly appreciated.

General Passenger Agent G. M. Houghton, of the Bangor & Aroostook railroad, is sending out announcement of the fishing season in the form of handsome cards, bearing on the face a caribou head with the words: "Happy New Year. Fishing season opens for residents of Maine February 1st. Open for all April 1st to October 1st."

Monday the members of the Bangor High School Athletic Association met in the school building and elected Don F. Snow captain and T. A. Houlihan manager of the track athletic team for the coming season. Messrs. Snow, Hennessey, Chalmers, Houlihan and Jordan were appointed a committee to investigate the propriety of holding a fair in Y. M. C. A. Hall for the financial benefit of the association.

Monday noon Mr. Galen S. Burrell, of Bangor, and Miss Alice M. Beal, of Charleston, were married at the home of the bride. Mr. Burrell is employed as retail order clerk in the crockery house of P. H. Vose & Co. in this city. Miss Beal is the daughter of Mr. C. H. Beal, of Charleston. After a short bridal trip Mr. and Mrs. Burrell will return to Bangor to reside at 18 Maple street.

The friends of Miss Helen L. Newman rejoice to welcome her back after her Christmas recess and feel deeply for her in the unexpected sorrow that has come upon her. Her brother, William P. Newman, of Orient Heights, Boston, died suddenly January 2nd from the effects of an accident received in November and from which he had apparently recovered. After such a faithful life as his was, his death can be thought of only as a promotion.

The American Express Company has just received a fine new car from the Pullman Company and it arrived in Bangor the first time yesterday morning. The car will run between Boston and Bangor arriving here in the morning at 4.50 and leaving at night at 8 o'clock. It is 75 feet long, has three doors in each side and is finished inside in ash. It is well arranged. In the middle of the car is a large safe strapped to the floor. The car will be used for nothing but express matter. It is lighted both by gas and kerosene.

At a meeting yesterday of the International North & South American Transportation and Express Company at the office of C. H. Bartlett, Esq., the following directors were elected: James E. Briggs, of Rochester, N. Y.; Lewis L. Williams, of Rochester, N. Y.; Stephen K. Williams, of Newark, N. J.; Harvey W. Brown, of Rochester, N. Y.; Sardius D. Bentley, of Rochester, N. Y.; John H. Pennington, of Rochester, N. Y.; George F. Potter, of Bogota, Columbia, S. A.; Charles L. Yates, of Rochester, N. Y., and William H. Benjamin, of Rochester, N. Y.

A communication received in this city from Capt. Grieves Robson, of Dwight, Ontario, Canada, states that friends of Wm. G. Moores, said to be formerly of Bangor, who was drowned in Lake of Bays, Ontario, Canada, on Dec. 21st, 1895, can obtain further information by addressing him. He writes: "William Moores acted during the latter part of the season as engineer on the steamer Florence of which I was Captain. As nearly as I remember he said that he left Bangor about eleven years ago; had two sisters in Bangor, one married; the other may be; names were, I think, Mary and Rose; parents dead; appeared to be about 26 or 27 years of age; came to this vicinity a year ago. Tall and slim, dark hair, blue eyes."

Water Board Meeting.

At the meeting of the Water Board Monday afternoon the principal business considered was that of filters in relation to the new system to be put in at the water works, the digging for which has been going on during the winter. Mr. Walter B. Nye, manager of the Cumberland Manufacturing Company, of Boston, makers of the Warren filter, was present and explained its workings.

He claimed that the filter would purify the water so that it would have the clearness and brilliancy of the best spring water and Apollinaris water. This filter is in use in various parts of the world and Mr. Nye said the company had recently had a communication from Moscow, Russia, concerning the putting in of a system to filter 50,000,000 gallons of water per day.

The filter is in use at numerous pulp mills, the clearest kind of water being needed there. The cost of putting in would be about $20,000. Mayor Snow and Engineer Bolton will soon go to Boston to obtain further information concerning the filter before any decision is made.

BOARD OF TRADE.

The Annual Meeting Held monday Evening at Their Rooms.

Reports of Committees, Election of Officers And Appointment of Committees.

Resolutions on Deaths of Members and Discussion of Important Subjects.

The annual meeting of the Bangor Board of Trade was held last evening at their rooms in the city building with the largest attendance ever known at the annual meeting, this, too, despite the fact that many things were in progress to draw numerous members to other places. Much interest was manifested in the various discussions and in the various proceedings. President Pearl presided and welcomed the members in felicitous remarks to the annual meeting.

Secretary Blanding's records were read and approved. Capt. H. N. Fairbanks was appointed auditor. The secretary's annual report, which appears in full on the third page of the issue, was read and accepted. Treasurer J. G. Clark read his report, showing receipts of $1,283.29 and expenditures of $1,206.01; fund in the bank, $81.71.

Committee reports were then in order. Mr. C. M. Stewart reported for the transportation committee, showing what had been accomplished during the year, alluding to the projected new electric roads, etc., and he introduced the following resolution, which was unanimously adopted:

Resolved, That the transportation committee of the Bangor Board of Trade after considering the proposition for the building and construction of the Bangor & Winterport electric railway hereby express their hearty sympathy with every effort to build up the trade interests of our city, and urge that the Board of Trade should aid in all reasonable ways the project of this railroad.

President Pearl reported for the committee on manufactures. Correspondence and interviews have been had with outside parties. Reference was made to encouraging our own people to establish industries, particular reference being made to starting a harness factory, a Bangor firm offering to take and handle the product.

Mr. G. W. Merrill reported for the committee on rooms.

Mr. W. P. Hubbard reported for the committee on resolutions, as follows, the resolution being adopted:

Any passing year whatever may have been its successes or its failures has one chapter in its history which may not be omitted. Without the necrology the chronicle is incomplete. In all our plans for the future we are unwise when we ignore the uncertainty of the continuance of human life. In the year of grace 1895, attention was called to this truth with a startling frequency, unprecedented in the history of our association.

Our secretary has been called upon to record the death of eleven of those who were members of the Bangor Board of Trade on January first, eighteen hundred and ninety-five. In the selection of those who were thus called away from us, there seems to have been no respect of persons—the young men fully equipped, mentally and morally, eager for the duties and responsibilities of manhood, at the threshold of a prosperous and useful career; the old man full of years, retired from the busy whirl of active life, resigning the duties and heavier cares to the younger men; the man who in public and private life had served well his generation and had shared in the honors and emoluments as well as in the burdens of enlightened citizenship. The man who for many years occupied a very important position of trust and responsibility, upon whose integrity and faithfulness there never rested the shadow of a shade of distrust or suspicion—the honorable counsellor, the genial, companionable gentleman—the men in middle life bearing the heat and burden of the day, who more than most other men were making the character and reputation of our goodly town to-day. The names alphabetically arranged are these: Frederick K. Brown, John F. Colby, James Milton Daggett, Ambrose C. Flint, William Flowers, Henry C. Goodenow, Daniel M. Howard, Charles L. Marston, Fred C. Morrill, Edward F. Roberts, Joseph S. Wheelwright.

These eleven men representing so many callings and conditions in life, whose lives in so many ways and at so many points touched our lives—prominent in business, social and family circles where their presence will be so sadly missed, have gone out from among us, to return no more.

They were members of our Board not for any hope of personal gain—not to advance any personal interest, but out of honest pride in the city of their nativity or adoption, and a desire and purpose to promote by all honorable means the welfare of this community and to develope its resources—to make Bangor more and more worthy to bear the name of the Queen City of the East.

Inasmuch as unlike many other organizations, we have no charter which we may drape with emblems of mourning, and have in our Constitution and By-Laws no provision for the expression of our sorrow—we recommend, instead that, to give form to our appreciation of the character and worth of our deceased associates, and of our sorrow at their loss, this minute be spread upon our records, together with the following resolve:

Resolved, That the Bangor Board of Trade recognizes a great loss to itself, as well as to the city of Bangor in the various departments of its business and social life, in the death of eleven of its members including two vice presidents during the past year, and that we the surviving members will ever cherish the memory of their virtues and estimable qualities as an incentive and inspiration in our own lives—to do better work and noble service.

The election of officers was next in order and Mr. L. C. Tyler cast the vote for the old board as follows:

President, Charles S. Pearl.

Vice Presidents, Edward B. Nealley, Frederick M. Laughton, Thomas White.

Secretary, Edward M. Blanding.

Treasurer, Jonathan G. Clark.

Board of Managers, C. S. Pearl, E. B. Nealley, F. M. Laughton, Thomas White, Henry Lord, J. S. Jenness, T. G. Stickney, John L. Cutler, I. W. Coombs, G. W. Merrill, H. B. Williams, B. B. Thatcher, C. M. Stewart, C. C. Prescott, J. G. Clark, E. M. Blanding.

The following standing committees were then appointed:

Arbitration—John L. Cutler, D. F. Davis, B. H. Fogg, J. A. Boardman, Henry Lord.

Transportation—C. V. Lord, F. W. Cram, J. G. Clark, C. M. Stewart, J. F. Gorrity, I. K. Stetson, Pierre McConville.

Manufacturer—Chas. S. Pearl, Geo. W. Parker, C. A. Gibson, J. P. Flanigan, W. L. Morse.

Rooms—Chas. S. Pearl, J. Waterman, G. W. Merrill, Bernhard Pol, E. M. Blanding.

Gen. Mitchell reported for the committee on army post, making some very interesting remarks and read a letter which had been drawn up by the committee to be forwarded to the Maine delegation in Congress, presenting the advantages of Bangor as an army post and requesting their influence in securing an appropriation from Congress. The board accepted the report and voted that the letters be sent the Maine delegation.

President Pearl appointed Hon. A. L. Simpson, Mr. W. P. Hubbard and Mr. C. W. Coffin as the committee to confer with the committee of the Brewer Board of Trade on the advisability of securing an appraisal of the toll bridge to the end that it be made a free bridge.

It was voted that the rooms be kept open the coming year as they have the past. The secretary's salary was fixed at $100, the same as last year.

A pleasant feature of the evening was the action of the assembly upon the departure of Mr. G. W. Merrill. As he started to leave President Pearl called attention to the fact that Mr. Merrill was the first to sign the constitution of the Board of Trade and suggested that all rise as he retired and expressed the hope that Mr. Merrill would be present at many more annual meetings. All rose as Mr. Merrill bade a pleasant "good night." Mr. Merrill reached the age of 85 on Sunday, it was remarked.

Mr. J. F. Gerrity called upon Gen. Mitchell to state to the board what action it could take to assist the project of the building of the electric line to Hampden and Winterport. Gen. Mitchell responded and stated that the members could be of great assistance by giving their influence if not their financial support. He stated that the company wanted an independent line into the city in order to reach Haymarket square, where they propose to erect a depot. They asked for terms in writing from the Bangor street railway for the use of their tracks and power from the "tin bridge" up, but have received no answer. His company now wish to be assured of an independent line before building.

Gen. Mitchell stated that he had been empowered by his company to make an offer for the purchase of the Bangor street railway. The charter of the Bangor and Winterport Company gives it the right to come into the city. Meetings are now being held in towns along the proposed Corinth line to aid the movement. He stated that the financial backing of the company is all right and that the expert who was recently here stated that the proposed road would be a good paying investment.

After a vote of thanks to the publishers who have sent free copies of their papers to the board's reading room the board adjourned.

CENTRAL CLUB LECTURE.

Thoughtful Discourse by Rev. C. E Dole Monday Evening.

The regular lecture in the Central Club course Monday evening was by Rev. C. E. Dole, of Massachusetts, and was attended by a large audience. The speaker's subject was "The Problem of the Prosperous" and it was treated in a very able manner. He said that the pressure of responsibility was an essential to the true and best development of the life of an individual but we see all around us the attempt to get rid of this law—to set it aside.

There is of necessity much trouble in life but we see in the past century that many people have succeeded in relieving their children at least of the burdens of existence and given them the opportunity to live an easy life. There are changes in business and social conditions. Now the heads of big firms know nothing of the details of their business but simply draw their dividends, others doing the work. Their responsibility is thrown off. We also find in our cities hundreds of intelligent men who throw off entirely their political responsibility, to the loss of the city and the nation.

We are suffering politically and socially from this lack of sense of responsibility in such matters.

The result of throwing off responsibility and the enjoyment of the ease of wealth does not bring happiness. It shows itself in pessimism and antagonism. "Is life worth living?" is the question asked and it is not the people who work who ask it but it is those who get rid of all pressure. It is not intelligence or thoughtfulness that make them ask the question. It is a disease. What shall we do to solve the problems and relieve these conditions?

Several answers are given. One is war which some advocate on account of its revivifying influence in making a hardy manhood again. Another is the socialist's plan for equal division of wealth, but this is made by those who wish to acquire these very conditions of ease. It looks as though the Creator had intended that all life must be in motion and progress instead of ease and rest, like a spiral leading higher and higher to better things, through which the thrill of the fine, elastic life is attainable. The plan of socialism would be very difficult to manage, in fact is there a ghost of a hope that it could be? We have got to reach a new social condition and how?

The last answer is, to turn our backs to all worldly things and renounce wealth. But few though can now take this seriously. Our wealth, in money, in talent and ability, should be translated into responsibility and leadership, so much to add to the power of the whole. Education should be not for success as individuals but for the power of leadership in aiding others and in solving the world's problems. We should do the utmost social service possible. Wealth is not our own. It is a great public trust and should be so used, by men and women. Great possibilities are available for the latter.

It is not simply the men of large means who have these opportunities. They are within the reach of all in some form. The right path is in the way of public service and duty and to make life worth living to yourselves and others. It is not given to all of us to be great, famous and wealthy but it is given to you and all of us to belong to the order of the faithful and true-hearted. In closing the speaker gave an apt and beautiful quotation from Browning.

His lecture was a very thoughtful one and full of earnestness and the subject was thoroughly and ably treated. He was given hearty applause at the close.

"Pride of the Navy."

As Mr. Andrews did not know just where to reach the officers of the warship New York he sent several copies of his brilliant composition dedicated to the "Pride of the Navy" to Congressman Boutelle with the request that he forward them. Mr. Boutelle sent copies to the officers of the ship, from the Admiral down, and to Col. Haywood of the Marine Corps and to the leader of the Marine Band. He received the following letter from Admiral Bunce which he forwarded to Mr. Andrews and the latter has handed it to us for publication:

FLAGSHIP NEW YORK,
FORTRESS MONROE, VA.,
Jan'y 8, 1896.

My dear Mr. Boutelle:

I am in receipt of the march, "Pride of the Navy," composed by Mr. M. H. Andrews, of Bangor, Me., and dedicated to the officers of this ship, you were so kind as to send me. It has been placed in the hands of the band master with directions that the band learn and play it. I hope you will give me the pleasure of a visit to the ship some day, the sooner the better, then you can hear how the march goes.

Sincerely yours,

F. M. BUNCE.

Hon. C. A. Boutelle, M. C., House of Representatives, Washington.

Mr. Andrews received a letter from the leader of the Marine Band asking for a band arrangement of the march which he says he shall "introduce with the greatest pleasure."

An old family physician first recommended Johnson's Anodyne Liniment for colds, coughs.

BEST IN THE MARKET.

"I cannot speak too highly of Hood's Pills. There can be no question but they are the best pill for family use that can be found in the market to-day."

Amasa Getchell, West Oldtown, Maine.

Hood's Pills act harmoniously with Hood's Sarsaparilla.

RHEUMATISM CURED IN A DAY.

"Mystic Cure" for Rheumatism and Neuralgia radically cures in 1 to 3 days. Its action upon the system is remarkable and mysterious. It removes at once the cause and the disease immediately disappears. The first dose greatly benefits; 75 cents. Sold by Caldwell Sweet, J. L. Monahan & Co., Ara Warren, Druggists, Bangor. nov28 TuS

"THE GRAND PARADA"

A Great Success at the Opera House Monday Night.

One of the most pleasing entertainments given by local talent in Bangor for a long time was "The Grand Parada," which was begun last night under the auspices of the Universalist church and under the direction of Capt. Eddy, to continue through the present week.

"The Grand Parada" is a combination of beautiful stage pictures, very graceful dancing and charming music and in its entirety provides a most fascinating entertainment which delights both the eye and ear. There are groupings representing different nationalities, beautiful costumes, songs, marches and dances, which follow each other in quick order but with very smooth effect.

There was not a single hitch in the programme last evening, nothwithstanding that it was a great performance and everything went along with the utmost regularity. It was very creditable to all concerned. Capt. Eddy is a most successful director, the participants responded with a will to his directions and the orchestral music was in keeping with the other successes of the entertainment.

Handsome scenery brought by Capt. Eddy was used in the different stage settings and calcium lights set off the attractive costumes.

There was a good sized audience present, and the attendance during the rest of the week will doubtless be larger as the entertainment is well worthy of extensive patronage. It requires two nights to give a complete performance of the "Parada" and the various scenes can be so arranged as to give an almost different performance each evening.

The entertainment began with the excellent rendition of an overture by the orchestra and the curtain then arose for the "Fairies' Carnival" which was very pretty. The following were the

Fairies:

Chaperones—Mrs. W. A. Palmer, Mrs. H. N. Fairbanks.

Maud Levy,	Millie Eames,
Josephine Lincoln,	Vera Jones,
Virginia Jones,	Reta Varney,
Marion Jones,	Mazie Pendergast,
Marion Palmer,	Fannie Eames,
Virgie Cluff,	Frances Additon,
Helen Treat,	Lucy May Young,
Abbie Robinson,	Beatrice Kingsbury,
Grace Smiley,	Hazel Colomy,
Gladys Beal,	Lillian Jones,
Carry Rose Levy,	Agnes Additon.

The "Oxford Scarf Dance" was another very attractive scene and the following participated:

Oxford Scarf.

Chaperones—Mrs. C. B. Patten, Mrs. G. B. Goodale.

Bertha Pember,	Georgia Wardwell,
Lillian Holt,	Cora Thompson,
Hattie Palmer,	Marion Parsons,
Alice Lord,	Millie Quimby,
Sadie Additon,	Arline Glass,
Pearl Spencer,	Carrie Goodale,
Ethel Gorham,	Addie Towle,
Flora Fletcher,	Emmie Gould,
Izelle Fifield,	Mamie Cole.

"Blossoms" met with a very favorable reception for its attractiveness. The following were the participants:

Blossoms.

Chaperones—Mrs. C. E. Clark, Mrs. L. G. Bragdon.

Winona Lewis,	Lillie Rattray,
Lizzie Nelson,	Edna Sewall,
Sadie Mosher,	Sadie Additon,
Arline Mosher,	Nellie Bennett,
Lillian Walsh,	Virgie Jones,
Mildred Hanson,	Lillian Reavil,
Nellie Wood,	Amy Ware,
Lou Snow,	Helen Toole.

The "Imperial" was presented with very pleasing effect by the following:

Imperial.

Chaperones—Mrs. Julia S. Chase, Mrs. S. D. Benson.

Blanche Edmunds,	Bessie McConville,
May Noyes,	Jean Jewett,
Ruby Waterman,	Gertrude Eaton,
Marion Gray,	Grace Eaton,

Lida Knowles.

"Cupid's Frolic" was exceedingly cute and cunning and the following little ones received a great reception:

Chaperones—Mrs. C. J. Marshall, Mrs. W. O. Colomy.

Gladys Beale,	Agnes Additon,
Marion Gilbert,	Virgie Dillingham,
Marion Jones,	Mazie Pendergast,

Beatrice Kingsbury.

A handsome stage scene was "The Flower Dance" which was gracefully given by the following:

Flower Dance.

Carrie Smith,	Lottie Smith,
Lillian Holt,	Jessie Hammond,
Arline Glass,	Maud Levy,
Carrie Levy,	Blanche Gardner,
Inez Kenney,	Maud Patten,
Lillian Cayting,	Ralph Lord,
Elmer Thoma,	Wade Brackett,
Charlie Lombard,	Robbie Nichols,
Ralph Gardner,	Lon Shepley,
Everett Patten,	Ernest Woodcock,
Gilbert Fletcher,	Hal Palmer,

Ralph Palmer.

"The Petite Minuet" was presented with stately grace by the following:

Court Minuet.

Chaperones—Mrs. A. E. Dillingham, Mrs. F. E. Linnell.

Fred King,	Charlie King,
Chester Marshall,	Harry Levy.

The solo by Lilla McIntyre, of Boston, was charmingly rendered and she received a hearty encore.

"The Metropolitan" was a Bowery dance which made much fun. The following took part:

Metropolitan.

Chaperones—Mrs. S. B. Morison, Mrs. Staples.

Percy Moore,	Richard Downing,
Harry Blake,	Harry Lewis,
Edgar Emery,	Chas. Semple,
Chas. Lord,	Frank Hutchinson.

Part First closed with a beautifully executed "Dance of the Graces."

Dance of the Graces.

Chaperones—Mrs. R. A. Bridges, Mrs. Charles H. Adams.

Louise Thomas,	Grace Bridges,
Frances Parker,	Marion Parker,
Susie McCann,	Blanche Elliott,
Bertha Mayberry,	Sadie Pierce,
Florence Muzzy,	Mrs. Frank Linnell,
Henrietta Pritchard,	Mabel Pritchard,
Edythe Brown,	Lena Dyer,
Blanche Clayton,	Lillian Dean.

Part Second opened with an army scene "A Night in Camp" with the Sons of Veterans, High School Cadets and Apollo Quartette as portrayers. The "Song of the Patriot" was finely rendered by Mr. A. C. Morton and the representation of "Nearer My God to Thee" by Mrs. E. Leora Allen, with music by the Apollo Quartette was well received by the audience. The recitation by Miss Emma Gould was a skillful bit of elocution.

"The Gypsies" began Part Three with a splendidly executed dance, the following taking part:

Gypsies.

Chaperones—Mrs. J. L. Chalmers, Mrs. A. H. Parker.

Lelia McIntyre,	May Clayton,
Ethel Babb,	Gertrude Thoma,
Mary Chalmers,	Josephine Parker,
Bernice Rowe,	Flora Gorham,
Lottie Crocker,	Frank Field,
Lewis Barett,	Percy Moore,
Ralph Glass,	Arthur Chalmers,
Albert Page,	John Cameron,

John Pierce.

"The Corsicans" were received with much favor for their dance. The dancers were:

Corsicans.

Chaperones—Miss G. T. Hemenway, Mrs. W. A. Nelson, Mrs. E. F. Gallerson, Miss Sarah Pierce, Miss Lillian Dean, Miss Anita Tibbetts.

The "Castilian" was another pleasing dance, given by the following:

Castilian.

Chaperones—Miss Emily L. Merrill, Mrs. E. T. Wagatt.

Miss Carrie Glidden,	Miss A. J. Ellis,
Miss Carrie A. Dyer,	Miss B. A. Merrill,
Miss M. L. Glidden,	Miss S. E. McCann,
Mrs. C. J. Marshall,	Miss N. M. Kirkpatrick.

The serpentine dance by Lelia McIntyre was very graceful and was warmly applauded.

The "Venetian" made a fine impression. It was danced by the following:

Venetian Dance.

Chaperones—Mrs. J. L. Chalmers, Mrs. Jamison.

Edythe Brown,	Lena Dyer,
Alice Flanders,	Maud Patten,
Maud Dove,	Grace Chalmers,
Gertrude Hutchings,	Effie Crockett,
Harry Blake,	Richard Downing,
Harry Lewis,	Edgar Emery,
Charles Lord,	Amory Staples,
Stanley Heath,	Thomas Horsey,

Edward Moor.

The "French Dancing Girls," a pretty dance, had for participants the following:

French Dancing Girls.

Chaperones—Mrs. Patten, Mrs. Peck.

Miss Patten,	Miss Gorham,
Miss Peck,	Miss Crockett,
Miss Fairbanks,	Miss Sanborn,
Miss Field,	Miss Eaton,

Soloist—Miss Anita Tebbetts, Waltham, Mass.

"The French Tambourines" went through some military evolutions with the precision of veterans. They were as follows:

French Tambourines.

Chaperones—Mrs. Henry Lord, Mrs. H. F. Dowst.

Misses L. Dyer, Danforth, Todd, C. Dyer, Mason, Mansur, Lowell, Noyes, Pole, Wilson, Williams, Flanders, Mrs. Tozier, Mrs. Coulter, Mrs. Thompson, Mrs. Gellerson.

"The Grand Parada" will be continued each night this week.

SUPREME JUDICIAL COURT.

January Civil Term, 1896.

CHIEF JUSTICE J. A. PETERS, Presiding Justice.

RUEL SMITH, Reporter.
C. F. SWEET, Clerk.
C. R. BROWN, Sheriff.

Monday, January 13th.

In the case of Squires vs. Lander, an action of trespass to recover $100 damages, a verdict was rendered for the plaintiff, who was awarded nominal damages in the sum of one dollar. The jury brought in a special finding that the boundary between the two properties, on Walter street, in question is the black line running at right angles from Walter street, according to the Coombs plan.

P. H. Gillin for plaintiff.

T. W. Vose for defendant.

After this case that of King vs. Peabody came on for trial. In this case Henry A. King sues Hiram P. Peabody for the recovery of $12.98 for services rendered and for the use of his team in obtaining for the defendant a certain school in the town named. J. M. Sanborn, of Newport, was for the plaintiff, and H. H. Patten, of Bangor, for the defendant. The jury brought in a verdict for the defendant.

The cases of Harvey vs. Billings, Davis vs. Welcome, Harvey vs. Knight and Gee vs. Ellis have been settled without trial.

Decision in Law.

The following decision in law has been received by Charles F. Sweet, Esq., Clerk of the Eastern Law District:

John White vs. James N. Cushing.

Rescript.

An order in these words:

"$8.20. DOVER, Oct. 27, 1893.

Piscataquis Savings Bank:

Pay James Lawler, or order, one hundred and twenty dollars, and charge to my account on book No. —

(Signed) J. N. CUSHING.

Witness:——

The bank book of the depositor must accompany this order," is not a negotiable draft or order such as will authorize a suit to be brought upon it in the name of the endorsee.

The words upon the face of the order below the signature of the drawer, being there at the time of its inception, became a substantive part of it and qualified its terms as if inserted in the body of the instrument.

They render the order payable upon a contingency and embarrass and restrict its free circulation for commercial purposes, rendering it not negotiable.

Exceptions sustained.

Daniel White Post.

Our Kenduskeag correspondent writes: At a meeting of Daniel White Post, No. 19, G. A. R., held at Kenduskeag on Saturday evening, January 11th, the following officers were publicly installed by Post Commander F. A. H. Stackpole, of Daniel White Post:

Commander, Hiram B. Morey; S. V. C., Edward B. Towle; J. V. C., John F. Ames; Chap., A. Brown; Adj., J. B. Everett; Q. M., F. A. H. Stackpole; O. D., M. L. Fisher; O. G., Alonzo Crane; S. M., H. F. Gould; Q. M. S., H. J. Hussey. After the installation songs were sung by the